WEATHER FORECASTS

Victoria and Vicinity—Light to moderate winds, fine and warm for several days.

Vancouver and Vicinity—Light to moderate winds, fine and warm for several days.

The Daily Colonist.

ESTABLISHED 1858

COLONIST TELEPHONES
Business Office — 11
Circulation — 12
Job Printing — 197
Editorial Rooms — 80
Editor — 2111

NO. 220—SIXTY-FOURTH YEAR | VICTORIA, BRITISH COLUMBIA, FRIDAY, AUGUST 25, 1922 | EIGHTEEN PAGES

Brotherhood Chiefs Fail to Make Peace In Railway Circles

Unable to Induce Association of Company Executives to Restore Seniority, They Turn Their Efforts to Bring Shopmen and Some Twenty Separate Roads Into Agreement

SPOKESMAN FOR CRAFTS GIVES DIRECT NEGATIVE

NEW YORK, Aug. 24.—"We are like bats; we cannot see the way." Thus did the chief of one of the "big five" railroad brotherhoods describe the position in which the running trades found themselves tonight after their latest efforts to settle the shopmen's strike, now nearing the end of its eighth week.

Today peace negotiations centered on conferences between the brotherhood chiefs, cast as mediators, and the executives of more than a score of roads, representing approximately 30 per cent of the rail mileage in the United States—conferences which were called to order after the association of railway executives yesterday had stoutly declined to yield on the seniority questions, but some members had indicated an interest in a suggestion that separate agreements may be possible.

"It's now up to the shopmen," said a spokesman for the big five brotherhood chiefs this afternoon, after they had conferred with a committee representing a group of about 20 roads on a proposition for effecting separate settlements between individual roads and striking shopmen.

This was taken in some quarters as indicating that representatives of the running trades and representatives of the roads totalling about 25 per cent of the mileage of the United States had agreed upon some sort of definite proposal for settlement, and that this had been reported to the shop crafts at a meeting with the mediating brotherhood chiefs which followed the session with executives.

A member of the shopmen's eastern strike committee made this comment to newspapermen:

"I'll tell you that there's going to be no settlement with any nineteen railroads. You can put that in your pipe and smoke it."

While an official statement was lacking from the shop crafts leaders, this comment was regarded as significant in connection with the statement attributed to heads of the stationary trades last night that the brotherhood men had not been authorized to suggest any separate settlement plan which would involve abandonment of the policy of the "all for one, and one for all" policy.

JOINT MUNICIPAL PLANS APPROVED

Intermunicipal Board to Deal With Unemployment Problem Is Plan Launched—Doles System Rejected

An intermunicipal board to permit of the co-operation of the municipalities of Vancouver Island and the Lower Mainland, in dealing with the question of unemployment next Winter, the elimination of the system of doles hitherto adopted in the handling of the problem, and the putting up squarely to the Federal Government that it is its duty to care for the disabled returned soldier and the married veteran with dependents, were decisions which were reached at yesterday's conference of representatives of municipalities held on call of Attorney-General Manson, Minister of Labor, at the Legislative Buildings.

The sitting occupied the whole day, and the problem of dealing with unemployment was treated from every angle. The proposal that there should be a standardization of wages paid the unemployed for work done, such a wage to be fixed by some extra-municipal body, was tabled and will be referred to the coming meeting of the B. C. Union of Municipalities.

The Oriental

During the discussion the question of the Oriental in British Columbia industry was discussed, and Hon. Mr. Manson received the thanks of the conference for his efforts to secure employers to eliminate the yellow labor and replace it with white.

(Continued on Page 9)

PRESSMEN TAKE UP ORIENTAL QUESTION

Publicity for Transactions in Land Advocated at Association's Meeting—Business of Convention

VERNON, B.C., Aug. 24.—All details in connection with the transfer of land to Orientals should be given publicity in the newspapers. A resolution to this effect was adopted by the British Columbia Press Association at its convention here today. The conviction was expressed that if such publicity were given to these transactions the people of British Columbia would soon get to the root of the Oriental problem.

The convention, in which the press associations of Alberta and the Yukon also are participating, held round table conferences and discussed professional matters today. The convention continues Friday.

L. J. Bail, of The Vernon News, was re-elected president of the British Columbia Association; H. M. Walker, of The Enderby Commoner, was re-elected secretary. Other officers elected are: Hugh Savage, Cowichan Leader, and J. A. Bates, Mission City Record, vice-presidents; executive, R. R. Hindmarch, Nanaimo Herald; W. A. Jordan, Revelstoke Review, and W. Rimes, Vanderhoof Chronicle.

Speaking of the "Made-in-B.C. Campaign," delegates expressed the conviction that manufacturers should buy more advertising and expect less free publicity.

MOTION TO DISMISS PENSION BOARD CASE

OTTAWA, Aug. 24.—A motion for dismissal of the Great War Veterans' Association charges against the Pensions Board enlivened for a few moments today's proceedings of the Royal Commission which is investigating the charges.

The motion came from Dr. Gordon Henderson, of Ottawa, counsel for the Pensions Board. J. R. Bowler, counsel for the G. W. V. A., said he thought it hardly necessary at this stage to argue against such a motion.

Colonel Ralston, chairman of the commission, indicated that the motion would not be entertained at this time, and the matter ended.

The hearing continues at 10 o'clock tomorrow morning.

IMPERIAL VETERANS ARE DISSATISFIED

Deputation Interviews Minister of Interior at Winnipeg—Complain of Unfair Treatment

WINNIPEG, Aug. 24.—Imperial soldiers who have immigrated to Canada since the war are not receiving fair treatment from the Government, Lieutenant-Colonel Ambrose Smith, president of the Imperial Veterans in Canada, told Hon. Charles Stewart, Minister of the Interior, here today.

"There are too many imperial soldiers in the country to be sidetracked, and we do not intend to be any longer," Colonel Smith said, when outlining to the Canadian Press the matters laid before the Minister. He was referring to an inquiry commenced last March upon which satisfactory information had not yet been obtained from the Dominion Government.

Immigration and the terms of land settlement were particularly dealt with. It was complained that the Government was doing too little for the new arrivals, fair treatment was lacking, and they were thrown on their own resources in a strange land.

Canadian National Receipts

TORONTO, Aug. 24.—Gross earnings for the Canadian National Railways, including the Grand Trunk system, show a decrease of $293,852 for the week ending August 21, 1922, and a total decrease of $7,811,049 from January 1, 1922. The gross earnings for the week ended August 21, 1922, amounted to $2,090,160, while from January 1, 1922, to date they amounted to $66,883,246.

Grand Trunk Earnings

MONTREAL, Aug. 24. — Grand Trunk earnings for the seven days ended August 21 were $2,318,456, as compared with $2,302,852 for the same period in 1921, an increase of $15,604.

Cruiser Raleigh Complete Loss

QUEBEC, Aug. 24.—The salvage steamer Lord Stratheona, which went to the aid of the British cruiser Raleigh, aground on the Labrador coast, is en route for Quebec. It is considered that the Raleigh will be a complete loss.

MR. ASQUITH'S BOOK TO COME NEXT YEAR

LONDON, Aug. 24.—Messrs. Cassels state that the book in which Rt. Hon. H. H. Asquith, former British Premier, is replying to the ex-Kaiser's memoirs, will be published next year.

They say they are not at liberty to state what Mr. Asquith is to receive for his book, but intimate that it will not be quite so much as the £100,000 which is said to have been promised to Premier Lloyd George for his forthcoming publication of memoirs.

Province of Quebec Settles Up Claims For Military Fines

OTTAWA, Aug. 24.—The federal government's claim against the province of Quebec arising out of the matter of fines and penalties imposed for infractions under the military service act in that province is to be settled on payment by the Quebec government of $20,000 in addition to the $80,000 already turned over to the federal treasury.

The claim arises from the payment to the Quebec government of a large number of fines and penalties which ought to have been remitted to the Receiver-General for the Dominion.

REVIEW STATE OF COALITION

Correspondents in London Papers Deal With Proposals to Rearrange Parties—Lord Long's Suggestion

LONDON, Aug. 24.—The London Daily Telegraph has initiated interesting correspondence concerning the future of the coalition. The Telegraph makes a plea for a fusion of both the present wings of the coalition into a united party. The writer urges that at no time in modern history have the two older parties been so little divided in principle, being far closer one to another than either is to the labor party.

Lord Long, however, writes to the press today, disagreeing with the writer in the Telegraph, that the differences lie not in principle but merely in their application.

"I think" says Lord Long, "that the dividing line between the two great parties is to be found, not in imperial affairs, but in the question of domestic politics. For this reason I have for some years advocated a revolution whereby the greater questions could be kept under the control of what may soon become an imperial parliament, in fact as in name, while domestic questions would pass under the control of local parliaments. I believe the opinion is correct that for some time to come any strong government must be really a coalition, though I hope this coalition will practically become a fusion."

Reduced Fare Time Has Been Extended For B. C. Harvesters

VANCOUVER, Aug. 24—Extension until August 31 of reduced fares to harvesters going from British Columbia to the prairies has been granted, it is announced by officials of the Canadian National Railways.

The original reduced fare period closed yesterday, but an extension has been granted owing to the need of additional men in Alberta and some points in Saskatchewan.

It is expected that about 800 more harvesters will leave Vancouver during the next few weeks.

MR. KENNEY DENIES RUMOR ON NATIONAL

ST. PAUL, Minn., Aug. 24.—W. D. Kenney, vice-president of the Great Northern Railway, denied in a telegram to a local paper tonight any knowledge of a report that the presidency of the Canadian National Railways had been offered to him. Mr. Kenney is at present at Glacier National Park in Montana.

N. S. COAL CONFERENCE MAKES SOME HEADWAY

SYDNEY, N. S., Aug. 24.—Further substantial progress toward settlement of the Nova Scotia general coal strike was thought to have been made at the third session of the British Empire Steel Corporation and United Mine Workers' peace conference today.

The company's counter-proposals to the men's demand for 1921 rates, length of contract and retroactive payments were discussed, and adjournment was taken to Friday afternoon.

Canadian Pacific Earnings

MONTREAL, Aug. 24.—Canadian Pacific earnings for the week ending August 21, $3,369,000; decrease, $125,000.

To the Citizens of Victoria

THE RIGHT HON. ARTHUR MEIGHEN

Liberal-Conservative Leader

Will Address a Meeting of the Citizens in Beacon Hill Park, Near Burns' Monument

Tomorrow Night, Saturday, August 26

HON. DR. S. F. TOLMIE and SENATOR CALDER

Will Also Speak

The 16th Canadian Scots Band will give a concert prior to the meeting, commencing at 7 p.m., prompt.

Everybody Welcome

SHOPMEN GAIN IN OLD COUNTRY

More Than 100,000 on British Roads Are Affected by Decision of Industrial Court Re War Bonus

MR. THOMAS REJOICES IN MODE OF SETTLING

Both Parties Can Negotiate After October 1—Another Attempt Made at London Along O.B.U. Lines

LONDON, Aug. 24.—More than 100,000 railway shopmen are affected by the decision of the industrial court today that the railway companies are not entitled to make any reductions in wages before October 1, but may negotiate with unions in regard to any variations of the 26 shillings and sixpence war bonus.

J. H. Thomas, M.P., general secretary of the National Union of Railwaymen, when interviewed in London this afternoon, said he was delighted with the decision, because it showed that these matters, however contentious, could be settled in a common sense way.

He pointed out that the court had decided there was nothing to prevent both parties meeting to determine their position after October 1. He added that it would be inconsistent with the principle of the court's decision that a reduction of railway shopmen's wages should be made simply in consequence of reductions in another industry. In short, the court had decided that the railway industry should be treated on its own footing.

On the plea that the policy of separate unions is out of date, the London committee of the National Union of General Workers has approached the Trades Union Congress, demanding that the question of a one big union be considered.

END DISCUSSION WITH GERMANS

Members of Reparations Mission in Berlin Have Nearly Finished Task—Situation Appears Still Doubtful

BERLIN, Aug. 24.—Sir John Bradbury and M. Mauclere, of the reparations commission, have concluded formal discussions with the German Government, but will hold a final session with Chancellor Wirth and Dr. Hermes, the Finance Minister, tomorrow, when an official statement will be drawn up, setting fogth the results of the deliberations, the text of which will be approved by the reparations envoys before it is released for publication.

While the German Government continues to wrap itself in secrecy with respect to the net results of the three-day pourparlers the Entente delegates are less secretive. Sir John Bradbury admits that although not exactly optimistic, he is not able to persuade himself that the situation is entirely hopeless.

M. Mauclere, on the other hand, does not conceal his conviction that the deliberations have failed to produce any tangible results, and says there is no hope of arriving at a basis of settlement which would be mutually acceptable.

Both representatives of the commission will leave for Paris Friday, where they will report to the commission itself.

MINISTER TO DISCUSS VANCOUVER DRYDOCK

VANCOUVER, Aug. 24.—Hon. J. H. King, federal Minister of Public Works, will discuss the question of a drydock with the Board of Trade when he returns from a trip to the interior.

He arrived here today from Ottawa, and accepted an invitation to attend a Board of Trade luncheon on Sept. 7. Friday night he will be the guest of the Liberal Association at a private banquet here, and will leave Saturday morning for Field, Golden and Invermere, unveiling the Thompson memorial at Invermere on August 30.

He commended the work of flying stations on the Pacific Coast, and prophesied a great future for flying in the province.

Revolution in Guatemala

MEXICO CITY, Aug. 24.—The Unionists in Guatemala have overthrown the government of President Orellan, and the president is fleeing the country, says a dispatch printed by El Universal Grafico from its correspondent at Tapachala, Chiapas, quoting advices received from Guatemala City. The dispatch adds that Julio Ernest Zelaya has been named provisional president.

San Francisco Radio Station

SAN FRANCISCO, Aug. 24.—Radio messages will be sent from the business centre of San Francisco to the centre of Honolulu within two weeks, the Radio Corporation of America announced today. The messages are to be transmitted without a relay through automatic repeaters at the company's four wireless stations, two in California and two in Hawaii.

DAIL EIREANN IS SUMMONED TO MEET ON SEPTEMBER 7TH

Gathering Has Been Postponed From Various Dates—Public in Dublin Now Engrossed With Funeral of Lamented Michael Collins—Impressive Ceremonies Arranged

Cabinet Reconstruction Will Follow Promptly

Mulcahy, Cosgrave, Professor John MacNeill and Others Prominently Mentioned—Government Has Plans for Development to Be Followed on Restoration of Peace

DUBLIN, Aug. 24.—The postponed meeting of the Dail Eireann will be held September 7.

DUBLIN, Aug. 24. — Twice today the body of Michael Collins was carried through the streets of Dublin, which were lined with sorrowing spectators. Early in the day, in an impressive procession, the body was taken from the steamer Classic and transported on a gun carriage to St. Vincent Hospital. This evening it was removed to the City Hall, where it will lie in state until Sunday.

Military and civic guards, ministers of the Government, members of the Dail Eireann and many clergy followed the coffin, which was covered with the Free State tri-color, while in the mourning carriages were the brother, sisters and other relatives.

Irish pipers played a lament, while officers of the Dublin brigade acted as pallbearers. Dense crowds had gathered hours before the appointed time, and on all sides poignant grief was displayed as the cortege passed. Hundreds of Dublin guards formed an escort, with arms reversed and a vast procession of bareheaded men and women followed. The coffin was placed on the same catafalque on which had rested the body of Arthur Griffith.

Keep to Collins Lines

The Irish Free State Government will continue on the lines marked out by Arthur Griffith and Michael Collins, whose views, freely exchanged with their cabinet colleagues, anticipated the necessities of the whole situation. No new lines of policy are contemplated. Schemes for development await the definite establishment of the Free State, and all the efforts of the Free State Government will be directed to establishing the new state firmly, in accordance with the terms of the treaty, to which the adherence of William Cosgrave and Richard Mulcahy will be as strict as that of the two dead leaders.

The ministry needs little reconstruction. Arthur Griffith held no portfolio, and Michael Collins had been obliged to lay aside his duties as finance minister, owing to his more urgent task as commander-in-chief of the army. Any pressing financial matter was attended to by other officials, Mr. Collins having organized a very competent financial staff.

Prominent Names

It is assumed that Mr. Cosgrave will be head of that ministry, but it is not known whether he will take over the official portfolio or remain in charge of local government. An important personage on the civil side is Professor John MacNeill, who was speaker of the Dail. He is a man of great knowledge and experience, and his counsel is considered especially valuable and judicious in a difficult situation.

He provokes no antagonism and has friends on all sides.

General Beasley is at present in charge of the military censorship, but in the future Free State Government is likely to be identified with education. A probable new name for the ministry is Darrell Figgis, who was one of the committee which drafted the Free State constitution, and who enjoyed Mr. Griffith's confidence.

The appointment of Richard Mulcahy as commander-in-chief of the national army is universally approved.

TWO LABOR DELEGATES LEAVE FOR GENEVA

OTTAWA, Aug. 24.—Tom Moore, president of the Dominion Trade and Labor Congress, will sail from Montreal on September 22 en route to Geneva, where he will attend the International Labor Congress in connection with the League of Nations meetings.

J. W. Bruce, general organizer of the International Brotherhood of Plumbers and Steamfitters, will assist Mr. Moore in the investigation of labor problems at Geneva.

MR. ALLAN CAMERON ORIENTAL MANAGER

MONTREAL, Aug. 24.—According to a joint circular issued to day by the Canadian Pacific Railway and the Canadian Steamships, Limited, Allan Cameron is appointed Oriental manager of the company's main office at Hong Kong.

Mr. Cameron is a Canadian by birth, and was educated at Ryerson School, Toronto. He has served in the offices of the C. P. R. at Winnipeg, Vancouver, Victoria, London and New York.

NOTABLE REBEL WOULD CHANGE

Tom Hales, Who Ambushed Collins, Offers to Join Nationals — His Acceptance Uncertain

CORK, Aug. 24.—Tom Hales, who led and accepted the responsibility for the ambush which killed Michael Collins, repudiated it today, threw down his arms and offered to join the National forces.

Tom Hales is the brother of Sean Hales, a pro-treaty member of the Dail Eireann. The former has been a fierce opponent of the treaty, and it is not known whether his offer to join the Nationals will be accepted.

He and his sister on last St. Patrick's Day set fire to the platform at Bandon where a demonstration in favor of the treaty was being held under the auspices of his brother Sean and Canon Cohalan, parish priest of Bandon.

His present change of front is regarded as significant and as giving point to the prevailing belief that the death of Michael Collins may not have been in vain, as Hales' action may animate his comrades to do likewise.

Sean Collins, proceeding from Clonakilty yesterday to attend his brother's funeral, had a trying experience. He was arrested on the Bandon-Macroom road by irregulars, who taunted him with lacking the courage "to stand up and be plugged," and spoke jubilantly of having "plugged McKean the traitor," referring to his brother Michael.

Sean Collins remained in custody overnight, but was released this morning, reaching here this evening. He left by special steamer for Dublin with General Eunis and Sean Hales.

Another Officer Shot

BELFAST, Aug. 24.—Lieutenant-Commander Cregin, quartermaster of the West Limerick brigade, was mortally wounded when his detachment of seven men was ambushed near Liscarrol, Tuesday night, by 60 irregulars. A fierce fight ensued, and the irregulars set fire to a motor car while the wounded Cregin was still in it. The driver of the car, who was taken prisoner, managed to escape and returned to the rescue of his commanding officer. Cregin, however, died on the roadside.

DISORDERS OCCUR IN PORT OF HAVRE

Strikers' Riots Result in Deaths of Several Persons—Military Called to Quell Mobs

HAVRE, Aug. 24.—Infantry and mounted troops are arriving in Havre this evening to keep order in the city, where many collisions have occurred between police and strikers. In the disorders today several persons were killed. The dockers have been especially troublesome. The strikers now number 22,000, and include tramway and gas workers and masons.

Six ships left this port today for Dunkirk and Antwerp, with only half their cargoes unloaded, due to the strike of stevedores.

Mayor Meyer issued a proclamation this evening, saying that he would declare martial law if the strikers continued to interfere with public utilities.

Winnipeg's Railway Request

WINNIPEG, Aug. 24.—A deputation of the Winnipeg Board of Trade interviewed Hon. Charles Stewart, Minister of the Interior, here today and emphasized the need for adequate western representation on the new directorate of the Canadian National Railways. It was stated the West had nearly as much mileage as the East, and that the earning power is very high on the Western divisions.

Strassbourg Order Rescinded

STRASSBOURG, Aug. 24.—It is officially announced that the order for the sequestration of German funds in the banks of Alsace Lorraine has been rescinded.

ENGLISH BAY WAVES WRECK TWO BARGES

VANCOUVER, Aug. 24.—Unusually heavy seas in English Bay tonight overtook the tug Moonlight and her tow of two barges while en route from Nanaimo. One scow overturned, precipitating 110,000 bricks from Gabriola Island to the bottom of the sea.

The other scow, with a load of coal, is ashore on the sands of English Bay, where the crew of the Moonlight managed to thrust it out of reach of the heavy seas.

Two Killed in Crash

RIVERSIDE, Cal., Aug. 24.—Lieut. Reeves of San Diego was instantly killed and Clarence William Green, his mechanician, was fatally injured when their army airplane was caught in an air pocket, while flying at Elsinore, near here, today, and plunged into Lake Elsinore in a nose dive during army manoeuvres.

New Zealand Helps Exhibition

LONDON, Aug. 24.—The New Zealand Government has decided to devote £40,000 to the New Zealand section of the British Empire exhibition, according to a Reuter cable from Wellington. The Dominion of New Zealand also will participate in Imperial sections of the exhibition with a portion of the allocation available this year.

SESSION ENDED BY LABOR BODY

Congress Completes Exceedingly Quiet Convention—Opposition to Incorporation of Unions Led by Mr. Draper

MONTREAL, Aug. 24.—The tamest convention of the Dominion Trades and Labor Congress in many years reached its closing stage today with only a slight flare-up, in which a lone delegate defied the entire convention and demanded repudiation of the League of Nations.

Voluminous sections of the executive's report were endorsed without opposition; resolutions were endorsed with scant debate, and virtually every suggestion made by President Tom Moore and Secretary P. M. Draper were carried without a dissenting voice.

One obstacle alone was raised, and it was of a friendly nature, demanding a reconsideration of resolutions dealing with the fair wage regulations in Government contracts with a view of reshaping and making airtight the formal expression of the wishes of Congress.

The debate was adjourned without discussion.

Mr. Draper made a popular move in his attack against the movement aiming to compel labor unions to incorporate. He summed up the history of the movement, traced it to employers' machinations and schemes to destroy voluntary unionism, affirmed that it would render unions accountable for the irresponsible acts of irresponsible members, and finally showed how it would wreak the destruction of the union if legislated as employers demanded. His plea won the solid support of Congress, which went on record as unconditionally opposed to the principle of incorporation, and secured the pledges of more than 400 delegates to return to their local unions and fight the battle against employers on the issue.

"The ground is urged," Mr. Draper said, "that unions should be incorporated and become amenable to the law just like an employer, a partnership or any corporate body is.

"The answer is that trade unions, whether incorporated or unincorporated, have always been subject to the law, with no privileges that an employer or a corporate body have not, but with many disabilities that these have not."

DR. SUN OUTLINES SCHEME FOR CHINA

Suggests That United States Take Over That Country's Debts—Financial Reform

SHANGHAI, Aug. 24.—Sun Yat Sen, former president of China and later of South China, who has been leading conferences here on plans to unify the country, today outlined a plan to rehabilitate China's finances by having America take over China's debts to European countries on a refunding basis as part payment of European debts to the United States.

Sun said that he could not see his way clear to go to Peking and assist in reorganizing the Government unless some satisfactory financial programme was mapped out. He looked to the United States to aid China in her struggle for solvency.

Political reunification of the country is impossible until China's chaotic finances are reduced to a semblance of order, the Southern leader said. He believes that China will be able to obtain easier terms from America than from Europe, owing to the favorable financial situation in the United States.

Jewelry Removal Sale Continues

WATCHES AS USEFUL GIFTS

MEN'S WATCHES

17 Jewel "Swiss" movement fully guaranteed Pocket Watch, reg. price $48.00. Sale Price **$36.00**

17 Jewel "Swiss" movement fully guaranteed Pocket Watch, with luminous dial, reg. price $45.50. Sale Price **$34.00**

Many others to choose from our complete stock.

1/4 —TO— 1/2 Off All Stock

LADIES' WATCHES

15 Jewel "Swiss" Wrist Watch, octagon shape; expanding bracelet. Guaranteed. Reg. price $22.50. Sale Price **$17.00**

15 Jewel Movement Ribbon Band Wrist Watch; guaranteed. Reguler price $37.50. Sale Price **$27.75**

MITCHELL & DUNCAN

LIMITED JEWELERS, WATCHMAKERS, ETC.
Central Building Phone 675 View and Broad Streets
C. P. R. and B. C. Electric Watch Inspectors

Purify Your Lawns and Gardens

Our lime shell meal spread on the ground will keep it sweet and purifies the land, keeping your lawns green and production in your garden.
Delivered, 100 lb. sack for 80 cents

Tel. 413 **SYLVESTER FEED CO.** 709 Yates

SCHOOL BOOTS
At Fire Sale Prices

Boys' Solid Leather School Boots, slightly damaged by water **$1.50**
Girls' School Boots, sizes 5 to 10½. Values to $4.00 ..... **$1.00**

Many Others at Unbeatable Values.
Come Early and Fit Out the Family.

Munday's, 642 Fort St.

FURNITURE SALE

is now on. Entire stock on sale at 10 to 50 per cent. discount off our usual low prices. Save money by purchasing here now.
Country Orders packed and shipped free.

PILLOW SPECIAL—Feather Pillows, in neat art ticking. While they last, each **75c**

SMITH & CHAMPION
"THE BETTER VALUE STORE"
1420 DOUGLAS ST. LIMITED.

Trades and Labor Congress

MONTREAL, Aug. 24.—The city of London, Ont., is scheduled as the seat of the 1923 convention of the Dominion Trades and Labor Congress, advance indications showed here today as a result of a canvass of delegates to the present congress.

German Marks Still Cheaper

LONDON, Aug. 24.—The German mark took another downward plunge today and touched 8,600 to the pound sterling on heavy selling by speculators, who were disappointed at the failure of the Allied mission to secure guarantees from Germany.

LABOR CHANCES ARE DISCUSSED

Members of Trades and Labor Congress Give Further Consideration to Duties of Various Governments

MONTREAL, Aug. 24—Twenty-five per cent of the membership of the Dominion Trades and Labor Congress were unable to pay their monthly dues to their own local bodies or their international headquarters dues during the past year, according to the report of F. M. Draper, secretary, read here today at the annual convention. "With the rise of the industrial barometer," the report continued, "and a return to normal times and the more general employment of our members during the coming year, we confidently hope to be able to report to our next annual convention all the membership has paid up arrears, coupled with an additional new membership."

Receipts from all sources were $25,157; expenditures, $22,877.

A lengthy debate was held on a resolution on unemployment, which asked the Dominion Government to assume the management of the unemployment situation on a national scale, and that the basis of relief be worked at trade union rates in full maintenance of the scale laid down in The Labor Gazette.

Senator G. D. Robertson did not think the Dominion Government should be called upon to assume the entire burden.

Joseph Gibbons, Toronto, took a contrary view, arguing that as the late war had been one of the chief causes of present unemployment and as the federal authorities had drafted men from industry to fight in the war, the same Government should now deal with the second stage of the question. Municipalities were powerless to provide work for the great bulk of the unemployed through a scheme of public works, for the reason that many of the idle workers were ex-factory hands.

A wide difference of opinion was shown in the debate as to the nature of the work which should be produced for the unemployed and on the advisability of the federal and other governments providing public work.

William Varley, of Toronto, arraigned the various Government employment services. "To me," he said, "they are a good joke."

James Simpson, Toronto, contended the unemployment problem was a federal one essentially, not provincial, or municipal, as it was so closely linked with the immigration question.

"Tax the unearned increment," he said; "get 100 per cent from the gamblers and profiteers. Make them provide for the unemployed.

"But the real wrong is the system of production and distribution. What we should look to is a co-operative system for both production and distribution."

Senator Robertson, in opposing the relief recommendation, said it would bring results disastrous to labor. If the entire burden was thrown upon the Federal Government, municipalities would lie down on the job, and so would provincial governments.

The committee's recommendation then carried unanimously.

John McDonald, of Toronto, made a hot attack against the international labor bureau and the League of Nations. He urged the withdrawal of organized labor's support from the movement on the ground that the League of Nations consisted solely of representatives of existing governments. In its place, he suggested the erection of an international labor organization of the workers of the world.

President Moore replied with equal heat in favor of the League, saying that there were only two alternatives, the League of Nations or war. He outlined the various enforcements of the League's dicta and declared that the actual covenant was the embodiment of ideals shaped and enunciated by labor.

"The League of Nations," he said, "is not disapproved by labor, but by the Internationale of Moscow, and that is the key of Delegate McDonald's speech."

The League and the labor bureau were approved by the congress, the only dissenting vote being that of Mr. McDoneld.

PILES Do not suffer another day with Itching, Bleeding, or Protruding Piles. No surgical operation required. Dr. Chase's Ointment will relieve you at once and afford lasting benefit. 60c. a box; all dealers, or Edmanson, Bates & Co., Limited, Toronto. Sample Box free if you mention this paper and enclose 2c. stamp to pay postage.

NEW YORK WORLD CHANGES ITS VIEWS

Unsparingly Condemns Followers of De Valera on Account of Murder of Michael Collins

NEW YORK, Aug. 24.—The World, in a strong editorial, declares that "Michael Collins was butchered by members of the irreconcilable minority." The paper deals unsparingly with the followers of de Valera. They have established in Ireland "a gunman tyranny which poses as super-patriotism," it declares, adding that they are merely a "dissatisfied group" waging guerilla warfare against the central authority established under majority sanction.

"This faction," continues The World, "is blind to everything but its own unworkable theories and unrealizable ideals, and shows the opposition of bad losers willing to descend to the assassination of political antagonists when their appeal to the public has failed, willing to resort to Russian terrorism to wreck the administration of a popular government with whom they could not agree.

"They have gone a long way toward proving that Collins had almost succeeded in disproving—that Ireland does not know how to govern herself, and is not willing to learn."

The World reflects the opinion of the great majority of Irish in the United States. At one time it was a supporter of de Valera.

RUMOR CONCERNING CANADIAN NATIONAL

TORONTO, Aug. 24.—The Telegram this afternoon says:

"It was rumored in financial circles this morning that the presidency of the Canadian National Railways has been offered to W. D. Kenny, vice-president of the Great Northern Railway, St. Paul, Minn.

"No word of whether Mr. Kenny would accept the position as head of the Government system has leaked out from the capital, but advices from St. Paul say that there are reasons which would not permit of the vice-president leaving the Great Northern at the present time."

The Finns were pagans until the twelfth century.

LORD BYNG PAYS SAANICH VISIT

Governor-General Tours Peninsula, Meeting Farmers—Penchant for Asking Questions—Goes Boating

Leaving behind him for a time the more conventional functions of the city, His Excellency the Governor-General motored through the magnificent Saanich Peninsula yesterday afternoon in the radiant sunshine, meeting the farmers, discussing their problems, questioning, keenly apprehending with kindly eyes, and creating an impression of a likeable man who fills a high post with dignity and sufficiency and desires to know Canadians and Canada intimately.

Lord Byng, accompanied by Hon. S. F. Tolmie, former Federal Minister of Agriculture, visited a poultry ranch, and fruit and dairy farms. His first call was at the poultry farm of Mr. T. W. Palmer, North Quadra Street, where a number of farmers were gathered. His Excellency inspected the poultry, and discussed various phases of the agricultural industry with those present, evincing a keen interest in all that he saw and heard.

Proceeding, the Governor-General visited the fruit farms of Mr. George Stewart and Mr. H. E. Tanner, which lie side by side in the heart of the Keating berry growing district. His Excellency was introduced to the gathering of farmers and their wives, taking particular interest in returned men, whom he questioned and chatted with individually.

A short address of welcome was given by Mr. H. E. Tanner, who pointed out that this was the second occasion upon which a Governor-General of Canada had visited that spot, Lord Aberdeen having been there twenty-five years ago. There were numerous returned men farming in the district and making good, he told the distinguished soldier.

The extent of the berry growing industry was briefly touched upon by Mr. Tanner, who expressed the pleasure of the gathering at having the opportunity of meeting His Excellency.

Would Know Canadians

In a brief reply, Lord Byng told how glad he was to again meet his comrades of the Great War, and also their friends and relatives. He desired to take a hand in whatever they did. He wanted to know what they were doing, and wanted to sense their aspirations and to learn their problems.

Lord Byng inspected the two farms, being escorted by Mr. Stewart and Mr. Tanner. Of particular interest to him was the weevil problem. After hearing mention of the pest several times, he finally said to Mr. Stewart, "What is this weevil, anyway?" A description of the insect's habits and destructive tendencies was given him, and he inspected closely the weevil barrier around a strawberry patch.

Questions were asked by His Excellency concerning a variety of farm matters. He inquired concerning the year's crops, berry markets, co-operative methods, irrigation, etc.

Returning to the gathering of district residents, Lord Byng chatted for a few moments, stood for a group photograph, and then left, three cheers being given for him. He waved his hat and bid a cheery good-bye to those present.

From Keating, Lord Byng and Dr. Tolmie drove to the farm of Mr. J. S. H. Matson, North Saanich, where there was a further gathering of farmers to meet His Excellency. After being shown over the farm by Mr. Matson, and showing particular interest in the fine dairy stock there, Lord Byng was much impressed by the big barn, which is one of the features of the farm, and he showed particular interest in the high ceiling and the modern and effective facilities for ventilation.

In talking to Saanich farmers, His Excellency dwelt upon the importance of sheep raising, and he strongly urged that this branch of farming should be more extensively undertaken. He alluded to the fact that Canada, with its enormous area, had less than 4,000,000 sheep, while in Great Britain there were upwards of 27,000,000.

The Governor-General continued on his tour of the Peninsula, his next stop being at the Summer home of Dr. R. L. Fraser, on Saanich Arm. He was taken for a cruise about the Arm in Dr. Fraser's launch, landing at Brentwood Hotel, from which point he motored back to Government House.

SUPPLIES ARE SENT TO WRANGEL ISLAND

OTTAWA, Aug. 24.—Relief for four men, stated by Vilhjalmur Stefansson, the noted Canadian explorer, to be now in danger on Wrangel Island, has been provided by the Canadian Government, the sum of three thousand dollars being advanced to Mr. Stefansson for the purpose of taking the necessary relief measures.

The matter of the ownership of Wrangel Island was brought up in parliament last session, when it was stated that the Stefansson party of four men, headed by Allan Crawford, of Toronto, had raised the British flag and claimed sovereignty over the island as a British possession, though there were at the time conflicting claims as to ownership.

The relief expedition arranged by Stefansson on the provision of the money by the Government is stated to have sailed from Nome, Alaska, yesterday. Nothing has been heard of the Crawford party since September last, and the ship which sailed yesterday is carrying fresh supplies and a new party to continue the occupation of the island.

Wrangel Island is claimed to be rich in fur and in mineral deposits.

Macarow Case Postponed

MONTREAL, Aug. 24.—Judgment in the case of D. C. Macarow, formerly general manager of the Merchants Bank of Canada, charged with wilfully making a false statement in the bank return to the Government in October, 1921, today was postponed until September 7, or such later date as may be fixed by the Hon. J. L. Decarie, chief justice of the court of special sessions, who heard the evidence.

Reliable Underwear Lines for Men at Popular Prices

Here are three lines of Underwear for men that we consider good value.

They're medium weight garments that will prove satisfactory in the wearing.

PENMAN'S PREFERRED
A Garment that at Today's Prices is real good value. Shirts and Drawers, all sizes, a garment **$1.50**

TRUKNIT, CREAM RIBBED
Just the right "tween" season Underwear. Truknit Underwear is noted for its fine fitting qualities. Shirts or Drawers at, a garment **$1.50**

EXCEPTIONAL VALUE IN COMBINATIONS
Watson's Natural Wool Ribbed Combinations, long sleeves and ankle length. A suit **$3.75**

W. J. Wilson
CLOTHIERS TO MEN AND BOYS SINCE 1892
1217 to 1221
GOVERNMENT STREET VICTORIA B.C.

Pemberton Bldg. The Footwear Centre Phone 1125

BOYS' STURDY BOOTS FOR SCHOOL WEAR

Note These Bargain Prices:

Heavy Grain Bluchers, double soles and welted. Sizes 1 to 5½. Per pair **$4.50**

Boys' Grain Calf Bluchers, with waterproof soles. Sizes 1 to 5½. Per pair **$3.75**

CATHCART'S

High-Grade Footwear for Men, Women and Children, and Hand Shoe Repairing

WM. CATHCART & CO., Ltd.

ENGINES, PUMPS, PUMP JACKS, REDWOOD TANKS
We have a full line of the famous Myers Pumps, including House, Force and Deep Well Pumps. Also Aermotor Engines, Massey-Harris Engines and Redwood Tanks. Estimates given on complete outfits.

GEO. T. MICHELL & SON, LTD.
The Farmers' Supply House 1417 Broad St. Agents Massey-Harris Co. Phone 1392

CHEMAINUS MILL WOOD

The highest grade economical fir firewood. Order now. PHONE 564.
Per cord, $5.50; ½ cord, $2.75

THE ISLAND WOOD CO., LTD.
Burges Gadsden, Mgr. 2116 Government Street

MR. COOLIDGE TALKS ON TRANSPORTATION

WINNIPEG, Aug. 23.—Transportation systems of the country must be maintained, declared Hon. Calvin Coolidge, vice-president of the United States, today, en route to Montreal and Washington from the meeting of the American Bar Association. "Whether by private or government control is to be determined," he said, "but operation must go on."

One could not tell, he added, what might happen in the course of events, but the American people would only resort to government operation as a last resort and after all other means had failed.

American Relief Officer Robbed

BATUM, Aug. 24.—Bandits forced an entrance today into a coach of a train here and robbed the chief of the American relief organization of $30,000 which had been received from America.

"MILLBANK"

10 For 15¢

25 For 35¢

THE QUALITY CIGARETTE

IMPERIAL TOBACCO COMPANY OF CANADA, LIMITED.

Week-End Specials at the New England

FREE DELIVERY

SHOULDER LOCAL SPRING LAMB, lb.	25¢
SHOULDER LOCAL YOUNG MUTTON, lb.	18¢
PRIME RIBS BEEF, lb.	19¢
RUMP ROASTS BEEF, lb.	20¢
CHOICE BACON, lb.	35¢

Round Steak, lb.	18¢	Shoulder Steak, lb.	12¢
Choice Beef Sausage, lb.	12½¢	Mutton Stew, lb.	12½¢
Choice Corned Beef, lb.	12½¢	Minced Beef, lb.	12½¢

A REAL SPECIAL
3 Lbs. Choice Fresh Made Creamery Butter for $1.10
(Sold with other goods)

FISH DEPARTMENT

Red Spring Salmon, lb.	20¢	Smoked Cod, lb.	15¢
White Spring Salmon, 2 lbs.	25¢	Sliced Cod, lb.	10¢
Fillets, lb.	15¢		

Potatoes, Turnips, Carrots, Lettuce

Special—6 lbs. Cooking Apples for ..... 25¢

NEW ENGLAND MARKET
Telephones, 2368, 2369 1220 Government St.
Free Delivery

We place all classes of insurance, excepting life

2 Modern Oak Bay Homes
EASY TERMS

St. Patrick Street—Lovely modern 7-room dwelling, and very nicely situated. Price $4,200.00

Monterey Avenue—8-Room modern dwelling, with good garage. Bargain at $5,000.00

B. C. LAND & INVESTMENT AGENCY, LTD.
928 Government Street Phone 185

Your Money Is Worth 7 to 8%

If it earns less let us show you how to increase your income with safety.

Heisterman, Forman & Co.
608 View Street Phone 55

Poultry Experts Say

that in order to make a success of the business you should have at least ten acres of land, of which at least an acre or two will grow green feed. The balance must be well drained to provide dry quarters and runs for the birds; also plenty of shade. Plenty of pure water is essential.

See us about a piece of 14 acres, uncleared, at SASEENOS, which meets all these requirements, and which we can sell you for only $700. To clear two acres for planting immediately will cost about $600. The balance you can clear gradually. Lumber and labor can be had cheaply at SASEENOS. Excellent transportation. Let us show you this.

Franco-Canadian Company, Limited
OWNERS
110 Belmont House Victoria, B. C.

Some Lots That Must Be Sold

JOAN CRESCENT, Craigdarroch $750
LOT 38, BEGBIE STREET (near corner of Fort and Richmond) $500
LOT 24, PRIOR STREET (near King's Road) $550
OR EVEN MAKE OFFER

J. C. BRIDGMAN 604 BROUGHTON STREET (MEMBER REAL ESTATE BOARD)

DUBLIN CROWDS MOURN LEADER

Many Assemble to Pay Honor to Memory of Michael Collins—Young Man Details Fatal Combat

DUBLIN, Aug. 24.—Draped in the beloved tri-color of Ireland, the coffin containing the body of Michael Collins, slain chief of Ireland's new Free State Government, was landed here today from the steamer Classic and borne through the streets amid an impressive tribute from the assembled multitude.

General Collins' body was met at the dock by large throngs of mourners, including Richard Mulcahy, chief of staff, and other prominent representatives of the army. The body was taken on a gun carriage, preceded by a band of pipers, to St. Vincent's Hospital.

Prayers were said as the procession passed in silence, broken only by the distant crack of snipers' rifles in various parts of the grief-stricken city. The cortege was flanked by a line of Dublin Guards marching in slow time, with the muzzles of their revolvers protruding from the holsters. A detachment of civic guards in blue uniforms followed. Immediately behind came an armored car bristling with rifles held at all angles, comprising an incongruous ending to the mournful procession. Several men who were wounded in the fighting near Bandon, County Cork, Tuesday night, when Collins lost his life, accompanied their beloved leader's body on the sea voyage to Dublin.

Crowd to See Body

It was arranged to remove the body from St. Vincent's Hospital to the City Hall later in the day in order to give the thousands of sorrowing Irishmen and women an opportunity of seeing for the last time the features of their national hero lying in state. Tomorrow the remains will be taken to the pro-cathedral, where a high requiem will be celebrated preceding the funeral at the Glasnevin Cemetery on Monday.

From midnight last night crowds had been gathering at the North Quay to witness the arrival of the Classic. Scenes typical of the nation's sorrow marked the progress of the coffin from the steamer, through the long avenue of troops with reversed arms to the waiting gun carriage. Regular officers draped the plain oak casket in the Free State colors and placed it on the wooden platform on the 18-pounder gun carriage. The dead general's charger was led riderless alongside.

The members of the Provisional Government and deputies of the Dail Eireann, together with the members of the headquarters staff, immediately followed.

Then came the throngs of bareheaded men and women, many of them making no effort to restrain their tears.

Describes Combat

Among the little band of fighting men who made the last stand with Collins and who followed his body through the Dublin streets with lowered heads and tear-blinded eyes, was a boyish figure wearing ragged civilian coat and tweed cap. Across his shoulders he carried a machine gun, the same gun with which, he said afterwards, he had poured a hail of lead into Collins' attackers.

After the procession was dismissed he told an interviewer, in a voice often choked by emotion, a vivid story of the fatal ambush.

"The car in which Collins was riding," he said, "was the first to meet these ambushers' fire. There were at least 250 of them against twelve of us. It was about 9 o'clock when we passed through the village. We had not gone over 400 yards along the road when from both sides we were caught by a deadly cross of machine gun fire.

"The driver of Collins' car wanted to drive at full speed, but the general ordered him to halt and told us to take cover. He took command of the whole situation and directed the fire against the attackers for nearly an hour. Two machine guns kept up an incessant firing at Mick's open car, but up to then no one had been hurt, and it began to look as though the irregulars were going to scatter in order to risk no more casualties.

Courageous Unto Last

"It was during a lull in the attackers' fire that Mick noticed a sniper creeping on hands and knees some distance down the road behind him. Mick immediately went about a dozen yards in his direction with the object of stopping further movement in the rear of the party. At that moment, heavy firing swept across the road from both sides. The gun in the whippet armored car which followed had jammed, lessening the effect of our fire.

"The sudden burst of shooting caused Mick to turn around for a few seconds and the next moment I saw him fall to the ground, shot through the head. As he lay dying he shouted words of encouragement to his men to go on firing and not mind him. Immediately there were cries of 'My God, Mick is shot.' Men rushed to his assistance. Although bleeding freely from a terrible lacerated wound, he lived fifteen minutes, during which he continued to fire his revolver."

OWNERS AND MINERS ARE HEAVY LOSERS

CALGARY, Aug. 24.—Coal miners in district 18 during the recent strike, it is estimated, have lost approximately three and a half million dollars in wages, while the members of the Western Canada Coal Operators' Association are faced with a loss of about nine millions. These figures are arrived at from evidence as to earnings given before the Knowles conciliation board. The strike has been in progress for practically five months, and was the second longest strike in the district, that of 1911 lasting three months longer.

From interviews with various operators it is predicted that the mines will now be working to fullest capacity. It is anticipated that three million tons of coal will be mined by the union pits by December 31.

In addition to the association mines there will be a considerable output by the non-union mines, totalling probably about 400,000 tons a month.

WILL CARRY ON COLLINS' WORK

Southern Irish Parliament Meets Today to Choose Successors—Maj.-Gen. Dalton Does Not Suffer Wound

DUBLIN, Aug. 24.—Dublin began to recover somewhat today from the shock caused by the death of Michael Collins, and plans went forward for the meeting of the new southern parliament on Saturday, when the ministerial changes necessitated by the sudden removal of Collins and Arthur Griffith are expected to be made.

Meanwhile William T. Cosgrave is acting as the head of the provisional government and Richard Mulcahy, as chief of staff, is directing the final phase of the national army's campaign against the Irish irregulars.

General Collins' body reached Dublin by steamer this morning from Cork and was met by an enormous number of mourners, among whom were representatives of the army, including Chief of Staff Mulcahy. The coffin, covered with the tri-color, was placed upon a gun carriage and preceded by a band of pipers, and taken in solemn procession along the silent streets to St. Vincent's Hospital.

Who Will Succeed?

DUBLIN, Aug. 24.—Who is to succeed Michael Collins as head of the Irish Free State is now the absorbing question here.

No man remains in the present Irish Government with anything like his varied talents and dominating powers. Under Collins the ministry has been combined into a united body. The main outlines of Irish policy were fixed by the late Arthur Griffith and the departed Irish commander-in-chief. Their successors will undoubtedly continue along the lines that they laid down.

Next to Collins in military importance is Richard Mulcahy, chief of staff of the Free State army, who holds the entire confidence of the rank and file in the Irish military establishment. His effective record in the conflict for Irish freedom also marks him as a strong candidate to succeed his departed chief.

On the civil service is William T. Cosgrave, now acting head of the Irish Provisional Government. He was always in entire accord with Griffith and Collins and is noted for his tenacity in pursuing a policy once decided upon.

George Gavan Duffy, who was Irish representative in Rome and later foreign minister of the Provisional Government, also is regarded as a man of great promise. He had been extremely active in the formation of the Free State Government, and was one of the negotiators in the conference with Lloyd George.

General O'Connell, assistant chief of staff of the national forces, and General Gerald O'Sullivan are considered as giving promise to assume the leadership of Ireland. Another leader, who is often spoken of as the new head of the Irish Free State, is Kevin O'Higgins, Minister of Economic Affairs in the Dail.

General Dalton

LONDON, Aug. 24.—A Cork dispatch to the Press Association explains that the impression that Major General Dalton was wounded was an erroneous one. It was due to the fact that General Dalton's uniform was smeared with blood, Michael Collins having died in his arms.

It is asserted that the only two casualties among the nationals were the commander-in-chief and the dispatch rider.

Had Premonition

LONDON, Aug. 24.—A Belfast dispatch to the Evening News says it is clear that Michael Collins had a premonition of death. Recently Collins saw a Belfast friend to whom he said upon taking leave: "Goodbye; I will say goodbye because I don't expect I shall ever see you again."

The correspondent adds that it is stated in Belfast that Collins had been "sentenced to death" by the Irish Republican Brotherhood.

DUBLIN, Aug. 24.—The Irish Independent, commenting on Collins' death, says: "He could have been relied upon to fill the gap created by the death of Griffith. Both now have gone—two of the ablest leaders Ireland ever had.

"In the words of the government statement, 'Collins has been slain, but cannot die.' His work and worth, if not perhaps recognized by all Irishmen today, will be appreciated by generations yet unborn.

"The best tribute the nation can pay him is to continue to complete the task upon which his mind and heart were centred."

France and Austria

PARIS, Aug. 24.—It is reliably reported in Paris that Ignaz Zeipel, the Austrian chancellor, who is in Berlin, has received an invitation from the French government to come to Paris to discuss means by which Austria may be assisted in her present difficulty. France is concerned over the possibility of a union between Austria and Germany.

The cathedral at Milan, Italy, is adorned with over 4,500 statues.

Angus Campbell & Co. Ltd.
1008-10 GOVERNMENT STREET

Sweaters and Scarves

The Sweater Coat returns to favor more strongly than ever this Fall. If your wardrobe requires renewing in this particular, we invite your inspection of our showing.

Sweaters of Alpaca and Silk Mixture, in pretty shades of silver, grey, navy, canary, saxe, fawn and brown; sizes 36 to 42. Price $13.75
Jersey Cloth Coat Sweaters in wanted shades; sizes 36 to 44. Price $10.75
Fancy Weave Silk Sweaters, in navy, black, fawn and brown; sizes 36 to 42. Prices $9.25, $14.50 and $16.50
A Clearing Line of Wool Knit Sweaters, some dropstitch with novelty and Tuxedo collars, in popular shades. From $5.00 to $7.50

Scarves

You will be delighted with those pretty Jaeger Scarves, in plain colors and with color striped ends, soft shades and warm. A good selection to choose from. Prices $2.50 and $3.00
A New Shipment of English Tweed Scarves, large size, many pretty shades at $9.75
English Brushed Wool Scarves, six feet long, a real bargain at $2.75
Silk Scarves in latest novelty shades, some very striking colors $2.90 to $7.90

Save Money on Drugs

Each purchase at any one of our nine stores means a saving to the customer; at the same time they obtain the best that money can buy.

Friday and Saturday Specials

$1.00 Nuxated Iron	69¢	$1.50 Fellow's Syrup	$1.13
$1.15 Tanlac	67¢	50c Dodd's Pills	34¢
$1.00 Sugar of Milk, pure	59¢	25c Cuticura Soap	20¢
50c Pond's Vanishing or Cold Cream	34¢	50c Gin Pills	29¢
$1.15 Herpicide	77¢	25c Mentholatum	19¢
20c Vinolia Bath Soap	14¢	30c Steedman's Powders	21¢
50c Genuine Pebeco Tooth Paste	33¢	70c Sloan's Liniment	53¢
$1.25 Pyorrhocide Tooth Powder	98¢	$1.25 Redmac, the King of Tonics	69¢
50c Krysol or Lysol	33¢	25c Bird's Lemonade	19¢
25c Reid's Embrocation	19¢	$1.00 Reudel's Bath Salts	79¢
$1.75 Sanatas Tonic Wine	$1.25	50c Mum	32¢
50c Castor Oil, 8 oz.,	32¢	50c Pink Pills	31¢
35c Emulsified Cocoanut Oil	23¢	35c Lemon Cream, for the hands	26¢
25c Cascara Compound Tablets	18¢	25c Sunlight Soap	21¢
50c Syrup of Figs	38¢	$1.20 Alkia Saltrates	96¢
$3.50 Horlick's Malted Milk	$2.85	$3.00 Cutex Complete Manicure	$2.35
$1.00 Liquid Petrolatum	61¢	75c Reid's Mange Remedy	49¢
15c Infants' Delight Soap	9¢	$2.50 Glaxo	$2.09
50c Beecham's Pills	41¢	50c Cuticura Ointment	39¢
50c Reid's Pyorrhea Mouth Wash	25¢		
25c Carter's Little Liver Pills	16¢	SPECIAL AGENTS FOR	
50c Reid's Dyspepsia Tablets	33¢	Reid's Grip-Fix	35¢
15c Doz. Aspirin Tablets, 3 doz.	20¢	Reid's Head-Fix	35¢
45c Sal Hepatica	32¢		
50c Fruitatives	32¢	50c Glauber's Salts, chemically pure	29¢
35c Tiz	26¢		

Vancouver Drug Co. Ltd.
ORIGINAL CUT RATE DRUGGISTS
9 STORES — VANCOUVER, VICTORIA AND NEW WESTMINSTER — FORT AND DOUGLAS STS., PHONE 7406 — 9 STORES

WILL MOVE TO STOP DAYLIGHT SAVING

Aldermen Patrick and Perry Think Victoria Should Return to Standard Time on September 1

Has Victoria had enough of daylight saving for one year?

That is what members of the Public Utilities Committee asked each other yesterday afternoon, and a majority replied in the affirmative. They believe that by the end of the present month the need for daylight saving will have expired, and that a return to standard time will be generally favored.

At the conclusion of the committee's meeting, therefore, Alderman Joseph Patrick, chairman, announced that at the next meeting of the City Council he will move that the present by-law, which terminates the period of daylight saving September 30, be amended to make the expiration of daylight saving on August 31 instead.

"By the end of this month the schools will be opening up again, and it's a hardship on children and their parents to have to get up and make breakfast before sunrise," said Alderman Patrick, who will be supported by Alderman R. W. Perry. "The camping season will be practically over then, too, and I don't see that the change will hurt anyone."

Alderman Patrick also points out that Vancouver will revert to standard time on September 1, and that for Victoria to continue under daylight saving schedule while the surrounding territory is on a standard basis would lead to needless confusion and inconvenience.

VICTORIA FORESTER IS AGAIN HONORED

Mr. Arthur Manson Elected District Treasurer for the Eleventh Time at Westminster Convention

Mr. A. Manson of Victoria was elected District Treasurer for the eleventh time at the Columbia District convention of the Ancient Order of Foresters held at New Westminster Monday and Tuesday. Other Victorians elected to office were Mr. R. McKenzie, who was chosen District Deputy Chief Ranger for Victoria City, and Mr. H. A. Bates and Mrs. Yarwood, who were elected district trustees. The Victoria Foresters who attended the convention were Mr. H. A. Bates, Mr. R. McKenzie, Mrs. M. Stephen, Mrs. A. Manson, Mrs. Yarwood, Mr. La Londe and Mrs. A. Roger. The visiting members express appreciation of the entertainment provided for them.

MINISTER POSTPONES VISIT TO VICTORIA

Hon. J. H. King, Minister of Public Works, Will not Reach Here for Two Weeks

Hon. J. H. King, Federal Minister of Public Works, who was expected to visit Victoria tomorrow and spend the week-end, has cancelled his trip for the time being, and will not arrive here until September 8, according to word received yesterday afternoon by Mr. William McKinnon Ivel.

Hon. Dr. King is at present in Vancouver, whence he will go to Cranbrook, the riding he represented when he was a member of the Provincial Cabinet. He will spend some time there, and will not be back on the Coast until the end of next week.

The arrangements which the local Liberals made for entertaining the Minister at a meeting at Liberal headquarters tomorrow night have, therefore, been cancelled.

THE BEST
Recommendation Is
RESULTS
PACIFIC SCRATCH FEED
and
PACIFIC LAYING MASH
(Fed As a Wet Mash)
With
Mc. & Mc. LAYING MASH
(Fed From the Hopper Dry)
Give Results
Order From
Pacific Feed Company
Phone Nineteen Seventeen
QUALITY SERVICE

We Save You Money at All Times

The People's Grocerteria
H. O. KIRKHAM & CO., LTD.
749-751 Yates Street

QUICK, EFFICIENT SERVICE WITHOUT COST TO YOU — OUR RAPID TURNOVER KEEPS THE GOODS FRESH

Snowflake Pastry Flour, 49-lb. sacks. Special	$1.90
Sweet Ground Chocolate, 1-lb. packets	28c
Table Vinegar, large bottles	12c

Swift's Corned Beef, 1-lb. tins	28¢
Campbell's Pork and Beans, large tins	15¢
Herrings in Tomato Sauce, 1-lb. tins, 2 for	25¢
Sun-Maid Seeded Raisins, 15-oz. pkts., special, 2 for	35¢
Rainbow Catsup, made from ripe tomatoes, per bot.,	25¢
Fine Cooking Apples, per box, $1.25; 6 lbs. for	25¢
Local New Potatoes, per sack, $2.10; 10 lbs.	25¢
Choice Fresh Made Creamery Butter, lb., 40c; 3 lbs.	$1.15
Premium Back Bacon, sliced, lb., 40c; by piece, lb.	36¢

FRIDAY FRESH MEAT SPECIALS

Shoulders and Ribs Young Mutton, per lb.	18¢
Loins Young Mutton, per lb.	25¢
Legs Young Mutton, per lb.	32¢
Shoulders Young Local Pork, per lb., 24c and	17¢
Boneless Rolled Roasts of Beef, per lb., 20c and	18¢
Fresh Made Beef Sausage, 2 lbs. for	25¢
Young Fowl, today, per lb.	20¢

Our Non-Wrap System Saves You an Extra 4%

Give Cuticura The Care Of Your Hair

Nothing like shampoos with Cuticura Soap and hot water, preceded by touches of Cuticura Ointment to spots of dandruff and itching, to keep the scalp and hair healthy. They are ideal for all toilet uses, as is also Cuticura Talcum for perfuming.

Soap 25c. Ointment 25 and 50c. Talcum 25c. Sold throughout the Dominion. Canadian Depot: Lymans, Limited, 344 St. Paul St., W., Montreal. Cuticura Soap shaves without mug.

SPECIAL BOAT TO BRING FORESTERS

Mainland Will Send Over Big Delegation to Take Part in Celebrations Labor Day

At a committee meeting of the joint Foresters' Committee planning the fiftieth anniversary celebration, to be staged in Victoria on Labor Day, September 4, Alderman W. J. Scribbens, of Vancouver, gave a short address on Forestry. In the course of his remarks he pointed out that the Ancient Order of Foresters has 4,556 courts and 1,280,272 members, with a capital of $56,875,452. The membership in Victoria is 1,982, with a capital of $47,576. Its membership consists of girls and boys from seven years of age to sixteen years of age, and adults, women and men, from sixteen years to forty-four years at time of joining.

Alderman Scribbens informed the meeting that the lodges of the Mainland intend to take a big part in the anniversary fete and efforts are being made to obtain a special boat to bring over the Foresters from Vancouver, New Westminster and the surrounding district.

Word was also received from Nanaimo that a special train has been chartered which will stop at points on the way down to Victoria to pick up other Foresters. The train will arrive in Victoria in time for the up-Island visitors to take part in the parade. The Ladysmith Lodge has made a request for the use of a vacant lot so that they can prepare their float, which will take part in the parade.

A further request is made to the proprietors of city stores to decorate for the occasion, using the Foresters' colors of scarlet, gold and Lincoln green.

REPUTATION

Reputation is a guide to the future, because it is a record of the past. The Salada Tea Company has earned for itself an enviable reputation as a result of supplying to the public, for more than thirty years, the highest quality of tea and never varying from that standard. This reputation for reliability has built the greatest tea business in North America. You can rely that "SALADA" is always pure and delicious. Ask for it today. (Advt.)

NOMINATION DAY IN PRINCE EDWARD

CHARLOTTETOWN, P.E.I., Aug. 24.—Yesterday was nomination day for the provincial by-elections on August 30 for five seats. The following are the candidates:

Prince County—First District—J. S. Blanchard, Liberal; Gilbert Gaudet, Conservative.

Third District—Maturin Gallant, A. S. Crozier, Liberal; Adrien Arsenault, Thomas Macnutt, Conservative.

Fifth District—Dr. J. F. Macneill, Liberal; J. E. Wyatt, Conservative.

Kings County—Fourth District—Captain M. A. Bonnell, Liberal; P. W. McLean, Conservative; J. A. Gillis, Progressive.

This is the first time a Progressive has run in a local election.

Rain clouds are seldom higher than a mile.

VITTUCCI'S VIRGIN OLIVE OIL — TRADE MARK — VV OO — REGISTERED

Easy to "Take"

The Daily Colonist

Established 1858

The Colonist Printing & Publishing Company, Limited Liability

1111-15 Broad Street, Victoria, B.C.

S. L. Tait, Business Manager

Subscription Rates by Carrier and by Mail in Districts Contiguous to Victoria, Served by Colonist City Carriers:

Yearly $12.00
Monthly 1.00

Subscription Rates by Mail:

To Canada, Great Britain, the United States and Mexico, except districts as above:

Yearly $6.00
Half-Yearly 3.00
Quarterly 1.50

All subscription rates payable in advance. Mail subscribers are requested to make all remittances direct to The Daily Colonist.

Subscribers in ordering change of address should be particular to give both old and new addresses.

Friday, August 25, 1922

MR. MEIGHEN'S VISIT

While visiting here during the week-end, Mr. Arthur Meighen, leader of the Conservative Party in the Dominion, will give an open air address at Beacon Hill Park, an arrangement which will provide thousands with an opportunity of hearing him. Mr. Meighen is an excellent speaker, logical, forcible and fluent, and with an unrivalled knowledge of present day problems in this country. We have no doubt whatever that his meeting here will be very largely attended, for one of his capacity and occupying the position he does, with an experience as Prime Minister of Canada, insures his having a message to deliver. It is many years since he visited this city, and in the interval he has developed into a statesman of the first rank. He has done this by innate ability and hard work. His administrative capacity is a matter of history. Although now in the shades of political opposition, he remains a great leader and a great force in the country of which he represents a larger section of thought than might be estimated by the number of his supporters in the House of Commons. A strong, virile and vigorous personality, he is a citizen of whom all Canadians can be proud and one who will be heard of more and more in the years to come. Mr. Meighen himself, as much as the fact that he is the Conservative leader in the Dominion will attract a thronged audience when he speaks in Beacon Hill Park tomorrow evening. The idea of an open air gathering was a happy one, which will be appreciated by the public at large.

TAX ON AGRICULTURE

Judging from a resolution passed at the Provincial Conservative Convention just concluded in Vancouver that body favors a review of the whole question of the taxation of farm properties. This proposal is one that will commend itself to everyone who believes in agricultural development in this Province. Since the present Government went into power it has doubled the taxation on farm properties within unorganized territories, and the effect of this has been the reverse of encouraging to production. The agricultural industry needs to be fostered if it is to thrive and if British Columbia is to become self-supporting in the matter of the products of the farms. The direct way in which the Provincial Government can help towards this end is by bringing taxation on agricultural land to such a point that it will not involve an undue burden on its productive possibilities.

The Legislature has the power to regulate the taxes which municipalities may impose on agricultural land within their limits, and it is very important that it should take steps towards this end. Both municipalities and the Government are now pursuing a false policy in the relation of taxation to agricultural production. The latter does not attempt to circumscribe the efforts of the former to secure municipal revenue out of agricultural lands, no matter how bad the effect of such taxation. Saanich is a case in point. There are numerous producing properties in that municipality which are too heavily taxed and the result is that the district is not developing to the extent that its possibilities warrant. Other municipalities, which contain populations partly rural and partly urban, are in a similar predicament, and the conditions that prevail should be regulated by the Province, inasmuch as agricultural production should be the concern of our Legislature.

The Conservative Convention, by the tenor of the resolution it has passed respecting taxation of farm lands, has drawn attention to one of the pressing problems confronting British Columbia. The tax on agriculture in a Province of this character is too heavy, and just so long as it is maintained at the present rate settlement will be retarded. It is a suggestion which calls for a thorough investigation so as to ascertain what can be done to institute a uniform policy which will govern agricultural lands both in municipalities and in unorganized districts where taxation is concerned. This policy would, of course, have due regard to the question of improvements involved, and it should also pay attention to the character of the farming ventures, the nature of the land and anything else which has a bearing on its productive possibilities in different districts. The Government is considering methods for promoting land settlement at the present time. In this connection a review of the taxation of farm lands is essential, for taxation in this and other respects is one of the greatest deterrents to progress in British Columbia.

CRIME IN U.S.A.

One of the reasons why there are so many crimes of violence in the United States is the sentimental attitude towards criminals and the many ways there are of evading the processes of the law. Another reason is the polyglot population, such a large percentage of which has foreign ideals and is not impressed with the law of the country of its adoption. The American Bar Association, through a committee which has been investigating crime in the United States, says that the situation there, so far as crimes of violence are concerned, is worse than that of any other civilized country, and that "here there is less respect for the law." To check such crimes it urges the obvious remedy of regulating the possession of the revolver, with which 90 per cent of those crimes are committed. Its arraignment of the processes of the law is a severe one. The practice in some States of making the jury the final judge, both of the law and of the fact, it believes to be "absolutely subversive of a government by law."

In Chicago there are more murders committed in a month than during an entire year in London, although the English capital contains a population three times as great as the Illinois city. A comparison of murderers found out and punished for their crimes is another illustration of the laxity in the administration of the law in the United States, for it is the exception in Britain when anyone guilty of a major offence is not brought to book. It is obvious that police officialdom has either too heavy a task in the United States or else it is not as efficient as it should be. The introduction of Prohibition in that country does not seem to have ameliorated the situation so far as crimes of violence are concerned, whereas it has multiplied the petty offences of violations of the anti-liquor laws. Lynching episodes and mob violence seem just as prevalent as in the pre-Prohibition days.

Some day the United States will awaken to the fact that it must deal with crimes of violence with a firm hand. The "unwritten law," which operates on behalf of murderers, is nothing more than an official concession to the hysteria of a large section of the public. In a decade there have been 85,000 persons killed "by poisons, by the pistol or the knife, or some other deadly instrument," and we doubt if ten per cent of the guilty parties paid the adequate penalties for the crimes. It is anything but a savoury record, and it will maintain just so long as so much sentimentality is shown towards the murderer and so long as crime is made easy by failure to implement what should be the true processes of the law.

INFLAMMABILITY OF COAL DUST

Within the last few decades miners and chemists have become more and more convinced that the factor which makes some mine explosions so terrific is not so much the methane gas as the fine coal dust stirred up by an original minor explosion of methane.

Modern intense coal-getting methods have increased the production of fine coal dust and have thus counteracted the better provisions for safety secured by the insistence on the exclusive use of safety lamps in mines and by the better ventilation of the latter. A hundred years and more ago, when mining operations were carried on more leisurely, coal mine explosions were sufficiently frequent to make Humphrey Davy take up the problem of the safety lamp; yet they were comparatively less disastrous. The workings were less extensive, there were fewer men, and less fine dust was produced. Such dust now enables the explosive wave to travel on in the spacious straight galleries and to gain in speed; the mechanical destruction is thus increased, more carbon monoxide is produced by the incomplete combustion of the dust, and the spreading of this gas kills the men whom the explosion left alive.

The probable guilt of the coal dust, which miners have learnt to render harmless by wetting it, or better still, by spreading incombustible and non-gritty stone dust (slate) on it, seems to be obvious. Everybody knows that any combustible substance, even iron, will flash up when finely powdered and ignited. The first disastrous factory explosions were indeed observed in flour and grain mills, and of late explosions of aluminum and zinc dust have become sadly frequent. Although powdered aluminum certainly does not give off appreciable volumes of gases, and flour is hardly likely to do so, some chemists and mining men have suggested that the coal dust particles need not directly unite with the oxygen of the air, but might be sufficiently heated by a spark or flame or by contact with hot bodies to set up an instantaneous distillation of gas which would envelop each dust particle and propagate the flame from one particle to another. That view received support by the discordant results of various experiments, in some of which sparks and hot bodies failed to ignite coal dust. Although the inflammability of gases and vapors displayed similar peculiarities to an extent that renders the definition of their "ignition points" meaningless except when referred to particular local conditions, the question of the more or less ready liberation of gases from coal dust is certainly of interest. That anthracite dust will not propagate an explosion under conditions when dust of lignite or bituminous coal will, does not prove that coal is, as such, in the absence of gases, incombustible. Most people now consider that coal dust is itself explosive; the small quantity of gas evolved from a very small portion of the dust during a small fraction of a second, say 0.01 second, can at any rate not play an important part. But that portion of gas may be additional to other gas which had been slowly accumulating on the coal particles.—London Engineering.

Vancouver Island

FIELD DAY HELD AT EXPERIMENTAL FARM

Exhibition of Fruit and Vegetables—Peanuts, Figs, Nuts, Medlars and Tea Plant

The field day put on by Mr. E. Straight at the Experimental Farm, Sidney, on Wednesday was a great success. Fully five hundred people were present, many coming from South Saanich.

A large tent was erected in the grounds for the purpose of giving an exhibition of fruit and flowers, and models of a hen house, sheep barn, home for swine and a portable log cabin were displayed. The famous 307-egg record hen, Saanich Belle, was on show and the various kinds of poultry feed and the proper amount of each ration, both for summer and winter, were explained very clearly by an assistant.

Fruit Exhibit

The fruit exhibit was very beautiful. Three new apples introduced by the farm were shown, these being the Trenton, the Malba and the Petrol. There were also West Indian gherkins, grown in Saanich for the first time. The citrons were large, the Colorado weighing eight pounds.

A fine plant of peanuts was shown with the fruit all hanging to the roots. There were figs on exhibition weighing four ounces. A large, fine watermelon, three varieties of nuts—filberts, hazel and fenile poupla—grapes grown outdoors, medlars, the tea plant and mulberry were there.

The pears were very fine and two trees were shown, marking the difference between growing a tree in clean, cultivated soil or in sod, the one showing a growth of 30 inches and the other nil.

The plums were very beautiful, the Early Gold being pre-eminent.

Mr. Straight had provided a programme of music as well as speakers, and on the completion of the programme the visitors formed into parties for tea, the ladies having taken baskets and the farm supplying tea and ice cream.

Speakers

Mr. Straight was the first speaker, welcoming the guests and explaining the reason of the day, and invited the public to visit the farm at any time.

Rev. W. Barton followed with a humorous account of his experiences as a farmer. Prof. Francke, live stock commissioner, also spoke of the value of having registered heads and dealt briefly with the question of tuberculosis in cattle.

Mr. M. B. Jackson, M.P.P., was present and spoke of the need of co-operation among farmers, and also of the need of Government cold storage plants to enable the farm produce to be sold at a fair figure.

The War Veterans' Orchestra from Victoria was present and played several selections. The Sidney Union Church Orchestra also played, and Miss Macnaughton, Miss Ella Blackburn and Mrs. H. A. Jamieson sang, Mrs. Jamieson being recalled for both songs.

Mrs. Nimmo and Mrs. Mackenzie, of South Saanich, gave a demonstration of canning, which was very interesting.

The baseball match which was to have been played between Sidney and Fulford Harbor had, owing to the ground, to be changed to Sidney, where they played in the War Memorial Park, Sidney winning by 9 to 5, which leaves them tied for the M. B. Jackson Cup, so they will play another game to decide the winner.

PRETTY WEDDING AT CUMBERLAND

Miss Grace Watson Becomes Bride of Mr. Charles Nash, Rev. James Hood Officiating

CUMBERLAND, Aug. 23.—A very pretty wedding took place this morning at the Presbyterian Church, when Miss Grace Watson became the bride of Mr. Charles Nash, the Rev. James Hood officiating. The bride looked very charming in her traveling suit of brown velour and brown braid hat with brown ribbon to match. Her sister, Miss Hilda Watson, acted as bridesmaid. The groom was supported by Mr. Lea.

The choir sang "The Voice That Breathed O'er Eden." During the signing of the register the Misses Hood rendered a duet, "O Promise Me."

The wedding breakfast was held at the home of the bride's mother, only intimate friends and relatives being present. Later the happy couple left for Vancouver on their honeymoon, and on their return will take up their residence here.

NANAIMO VETERAN HAS PASSED AWAY

Deceased Has Left Wife and Two Children to Mourn His Loss

NANAIMO, Aug. 24.—The death occurred at the Nanaimo Hospital last evening of Hugh McMaster O'Neil. The late Mr. O'Neil, who was a veteran of the late war and a member of the 50th Battalion, had resided here since the armistice and won many friends. He is survived by his widow and two young children, a boy and a girl. Being an overseas veteran, the G. W. V. A. will accord him a full military funeral tomorrow afternoon at 2 o'clock from the Veterans' Hall. Rev. Mr. Ryall will conduct the funeral services.

FUNERAL AT CUMBERLAND

CUMBERLAND, Aug. 24. — On Wednesday the funeral of James Grant Lockhart was held, the Rev. James Hood officiating. The late Mr. Lockhart died in Vancouver on Saturday last at the age of 24. The G. W. V. A. took charge of the funeral, and Mr. Mortimer took charge of the parade, all ex-service man turning out. The mine rescue and St. John's Ambulance teams also joined in the parade in a body. At the head of the parade a mounted policeman led on a horse. Interment took place at the Cumberland cemetery. He leaves to mourn his loss, besides his mother and father, two sisters, Mrs. Robertson and Hannah Lockhart, also one brother, Dave. There were many beautiful flowers and floral wreaths.

HOLD GARDEN FETE AT METCHOSIN

Women's Auxiliary Organizes Successful Entertainment at Residence of Mrs. J. M. Rising

METCHOSIN, Aug. 24.—It was indeed a charming scene that caught the eye of the passersby at the home of Mrs. J. M. Rising, Metchosin, yesterday afternoon, when the garden party, organized by the Metchosin branch of the Women's Auxiliary, was in full swing.

Tables placed on the lawn under the shady trees and decorated with flowers, invitingly suggestive of afternoon tea, sports in the nature of ladder golf; tennis on the lawn kindly loaned by the Whitney-Griffiths Brothers, and side attractions, which included guessing competitions and a bran pie, all added much to the enjoyment of those present.

A home cooking stall, under the management of Mrs. Reid, of Rocky Point, was well patronized, as was also the ice cream booth in charge of Mrs. W. Witty.

Junior W.A.

The Junior W. A. were much to the fore, being on guard at the candy stall. Mrs. W. Arden, president of the association; Mrs. F. Comley, vice-president; handled the afternoon teas in great style, assisted by Miss Rising.

Mrs. H. R. Brown, Miss Dunn and Mr. Paul Rising were busily employed with the sports part of the entertainment, and the guessing competitions were in the capable hands of Mrs. Hextall and Mrs. P. Coomber.

A good number of visitors from the city were present, and an agreeable and sociable afternoon was spent.

The members of the W. A. wish to thank Mrs. J. M. Rising for the loan of her pretty grounds and for all her kind assistance, which helped to make this affair so successful.

The net proceeds, amounting to $35, will go to swell the funds of the association.

PRESENTATION MADE TO CHEMAINUS LADY

Mrs. W. J. Watson's Many Friends Pay Tribute to Her Good Work in the Community

CHEMAINUS, Aug. 24.—One of the most delightful events of the season took place on Tuesday at the home of Mrs. E. G. Palmer, when the three societies, I.O.D.E., W.A.M.S.C.C. and the Auxiliary to Chemainus General Hospital all met together. The event was in the form of a social afternoon and to present a farewell gift to Mrs. W. J. Watson, of "Tyee Illahee," the regent of the I.O.D.E., and president of the two other societies. On behalf of the members, Mrs. Rivett-Carnac presented a lovely pearl necklace to Mrs. Watson and made a delightful speech of appreciation of the many good works of Mrs. Watson. Mrs. Watson was greatly touched at the beautiful gift and thanked the members for their kind thoughts. After a most delicious tea had been served by the members games were indulged in till 6 o'clock. Clock golf and two guessing competitions were the amusements. The clock golf prize was won by Mrs. Griesbach. It was a very pretty basket filled with fresh vegetables. Mrs. Ross won one guessing game, the prize being a lovely piece of crochet lace.

SIDNEY NEWS NOTES

SIDNEY, Aug. 23.—Mrs. Alfred Critchley and her little daughters, Alberta and Margaret, accompanied by her brother and sister-in-law, Mr. and Mrs. Frank Griffin, of Ladysmith, started on a journey to their old home in Nova Scotia last Sunday. They will return about November 1.

Mrs. A. Harvey and son, Dudley, left on Monday for Vancouver, where they will visit friends.

Mr. and Mrs. F. F. Forneri have gone to Vernon to attend the Newspaper convention being held there this week.

Mr. and Mrs. F. Wilkinson, of Amelia Avenue, have sold their home to Mr. J. S. Cordingly, of Marigold, and will sail for England in the first week of September, where they will settle down among their relatives there.

Miss Phyllis Parkes returned last week from Port Angeles, where she was visiting her sister, Mrs. J. Gherke, who accompanied her home for a visit to her parents, Mr. and Mrs. F. C. Parkes, Marine Drive.

CHEMAINUS NOTES

CHEMAINUS, Aug. 24.—The Howard Brothers, of Vancouver, are setting up a tailoring and cleaning and pressing establishment this week. In more ways than one they will be an acquisition to Chemainus, as in addition to their trade they are musicians of no mean ability and able to teach several musical instruments.

Mr. and Mrs. N. Lang and party spent last Sunday picnicking on Salt Spring Island. They had a lovely time, returning home late in the evening.

Died in California

NANAIMO, Aug. 24.—Word was received in the city yesterday of the death in Santa Clara, Cal., on Tuesday of George Brown, brother of Mr. J. M. Brown, Hecate Street. Deceased was a former resident of Nanaimo and is known here to many old-timers.

Lad's Skull Fractured

NANAIMO, Aug. 24.—John Horne, aged 13, son of Mr. and Mrs. Michael Horne, is in the Nanaimo Hospital with a fractured skull. His condition is very serious, although the little lad has a chance to recover. Just how the injury was sustained cannot be learned.

HAPPY VALLEY SERVICE

HAPPY VALLEY, Aug. 24.—Divine service will be held in the Happy Valley school on Sunday, August 27, at 3 o'clock, when Rev. H. Pearson will officiate.

Inhabitants of the Patew Island in saluting one, seize the foot and rub the face with it.

Refurnish at August Sale Prices

HAVE you investigated the values at this big clearance sale of fine furniture? If you have not you can have no idea how many different ways there are in which you can beautify your home at a very small expense.

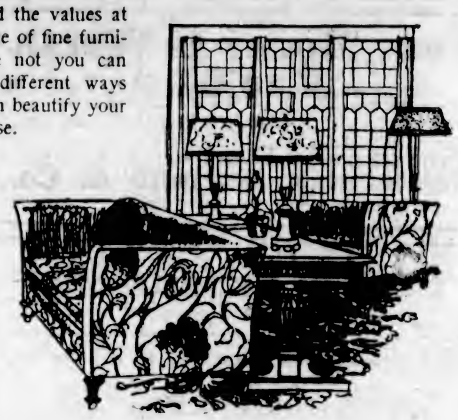

Among the items of general interest in this big sale finer suites for bedroom, dining-room and living-room stand out conspicuously. You'll find the fineness of design and precision of workmanship that you usually find only in higher priced furniture, and we have marked these suites at universally low prices.

Two Extra Special Values in Upholstered Living-Room Suites

Luxuriously Soft Spring Chesterfield, in roll arm style, with separate Marshall spring cushions. Two chairs in similar design are covered in richly colored tapestry to match. This living-room suite is value extraordinary at **$145.00**

A High-Grade Living-Room Suite comprises a 6-foot 6-inch chesterfield in pillow arm design. Two deep, comfortable chairs are covered in an art tapestry to match. Unrivalled value at **$187.50**

Special Sale Values in Wilton Rugs

An offering of some exceptional values in high-grade Wilton Rugs. The range of shades and patterns permit splendid scope for selection.

Size 4.6 x 7.6. Special at **$22.50**
Size 6.9 x 9. Special at **$37.50**
Size 9 x 7. Special at **$47.50**
Size 9 x 10.6. Special, **$55.00**
Size 9 x 12. Special at **$62.50**

This Columbia Grafonola Is Only $95.00

At this low price it is the finest value in a full size Cabinet Model Phonograph on the market today. Come in and permit us to demonstrate its magnificent tone quality. Sold on easy terms of

$5.00 per month

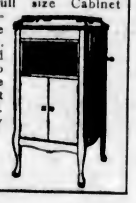

Carpet Sweepers and Vacuum Cleaners

This store presents a complete range of the dependable "Bissell" Carpet Sweepers for your selection. Prices are from **$6.50**

In Electric Vacuum Sweepers the following machines are sold on very easy terms of payment.

Baby "Hoover." Price **$60.00**
Hoover Special. Price **$74.00**
Sweeper Vac. Price **$71.50**

"Serving You Since '62" **WEILER BROS LIMITED** "Serving You Since '62"

COMPLETE HOME FURNISHERS

Government Street — Opposite Postoffice

One Glorious Year

By MAY CHRISTIE

In the Rain

A drizzle of fine rain fell gently on us as Mrs. Carter and I hurried through the darkened streets.

"The insolence of the LaFleur girl!" she kept repeating, over and over, like a parrot. Then she added:

"I oughtn't to say 'girl,' for she's no chicken! I shouldn't be a bit surprised if she isn't in her middle thirties!"

"She's not quite twenty, yet," I commented, sturdily.

"Not quite forty, you mean," corrected Mrs. Carter. "She didn't learn all those wiles of hers in her teens, or even in her twenties. And I saw her making her complexion up one evening down at Brookfields, and, believe me, it was a regular work of art!"

Quicker and quicker did she walk, till I was out of breath.

"It's raining. Hadn't you better take a taxi?" I suggested.

"Oh, the rain's nothing. It'll do us good. I felt rather faint in the stuffy atmosphere of the opera house, and I simply must have air."

She was in no mood to be thwarted, I could see. So I scurried along beside her, a little awkward in my elaborate evening frock and Spanish shawl.

As for Mrs. Carter, her gold tissue gown with a fuchsia velvet wrap above it looked incongruous on the wet pavements, with the rain making spots upon its splendor.

"It's an extraordinary thing in life that when one is kind to anyone, then one gets repaid with sheer ingratitude. More, even with injury." She almost spat the words out.

I was rather startled. Was the shot aimed at me? Fenella had said that my employer was a little queer.

A passing policeman looked at us, and then inquired if we were lost.

Mrs. Carter snubbed him sharply for his pains.

She resumed again:

"She's a regular little Becky Sharp, that girl." Then, as though for the first time really aware of my presence, she added:

"What do you think of her? I'd like to know."

"Of whom?" I parried. (This was an occasion for great tact.)

"The LaFleur woman"—pettishly. "She's good-looking and accomplished. Beyond that, I can't say I know anything about her," I said, diplomatically. (Were I to rail against Vanda—a contemptible thing to do—I might be accused of jealousy, of designs upon the doctor, who knows what?)

"She's a designing minx, and she'll never set foot inside my home again."

A couple of loafers in an archway stared furtively at us. The spectacle of two women in full evening dress only half-covered by wraps equally gorgeous, must have seemed an odd one, especially as the night was deep. The loafers followed us, and as we neared a dark lane between two streets I cautioned my companion:

"Hide that gold-mesh bag! Those men are following us. And slip your cloak higher about your throat, so they won't see your double string of pearls."

"Good gracious!" Mrs. Carter came to earth and stared at me. She looked considerably startled. "I've got my most valuable earring on, too! If they try to wrench them off, they'll tug the lobes off, also, because my ears are pierced."

We were in a quiet street, and the dark alley the only exit, unless we turned right round to retrace our steps, which would mean meeting the rough characters face to face.

Luckily for us, a policeman hove in view emerging from the alley. He turned to us.

"Oh, could you direct us, please? I think we've lost our way," said Mrs. Carter, beseechingly.

"This is no place for ladies who are alone," said the officer, flashing his light on both of us. We must have looked a bedraggled pair. "Come along this way with me"—he led us through the alley, which was quite deserted—"and when we get to the main streets, I'll get a taxi for you."

We were glad indeed for his protection, and when at last the taxi was discovered, we thankfully got into it.

She leaned back on the leather seat, shivering with cold.

"I look like a drowned rat!" She stared at herself critically in the strip of mirror just behind the driver's seat, and facing us. "This frock is ruined. So is yours."

We didn't speak after that, each absorbed with our own thoughts.

And when we reached her apartment, she urged me to come in and have something hot to drink.

I demurred at first.

She insisted.

"I won't have you catch a chill, and then say it's all my fault, for dragging you through the rain."

But it was she who shivered, teeth chattering, and not I.

Her maid waited on us, lighting a fire in Mrs. Carter's boudoir, bringing hot drinks, and then seeing that her mistress was divested of her wet clothes, and a hot bath.

"You must take one, too, or you'll catch youd death of cold," the maid said to me. She was a kindly girl.

"No, I'm going home," I answered firmly.

But Mrs. Carter got her maid to ring Fenella up, and say that I was going to spend the night in her flat.

"A hot bath, and then to bed. Please stay. I've a sort of feeling that I want you near tonight. My dear"—softening suddenly, she touched me on the wrist—"I'm a selfish woman, and a hard one, but I want to thank you for being so considerate, and for bearing with my moods and difficult ways. You're a brick!"

That pleased me. It relieved me, too.

I slept in the guest room, locking the door behind me, because I always feel a little eerie away from home, which is Fenella's studio.

It must have been three o'clock in the morning when there was a tapping on the door, and—startled—I sat up in bed, while the maid's voice cried out from the passage:

"Could you come at once, Miss Shipley? Mrs. Carter's taken very ill!"

Saturday—Nurse and Doctor

PRESS COMMENT

Interchange of Teachers

We could wish, indeed, and perhaps some day it will be arranged, that a regular interchange of school teachers might take place for a year or so between the Dominions and the Mother Country. But the distances are very great and the cost would be considerable, and here at least we still live in the shadow of the Axe.—London Daily Telegraph.

The Cattle Embargo

The embargo of 1896 was designed to protect British herds from contagion. It has in fact protected some British farmers from competition. That intention may have been in the mind of those who framed it; but it was not expressed. So far as Canada is concerned the ostensible reason for the embargo is now gone, for even its warmest supporters do not deny the healthiness of Canadian herds. Clearly, then, if its ulterior effect is the one to be maintained, a frankly protective measure should in common honesty be substituted for the outworn health regulation.—Manchester Guardian.

FIFTY YEARS AGO TODAY

(From The Daily British Colonist of August 26, 1872.)

Indians Can Be Tamed—It would appear that the Coast Indians are not so bloodthirsty as some have been led to believe. It also appears that they have a wholesome and most profound dread of war vessels. This tends to confirm us more and more in the opinion that the cheapest and most effective way to regulate these Indians is to keep an armed revenue cutter cruising continually in our waters. The Sparrowhawk would answer admirably for that purpose.

Survey of Seymour Narrows—M. Michaud and party were sounding Seymour Narrows when the Boxer was there. Owing to the strength of the current they were able to sound only about twenty minutes each day while the tide was at its ebb and flood. So far as they had gone it was considered that the results were quite satisfactory.

Men's Work Boots
In Black and Tan, All Sizes
$4.95 a Pair
See Our Windows
MAYNARD'S SHOE STORE
649 Yates Street Phone 1232
WHERE MOST PEOPLE TRADE

Sacks for Sale
Suitable for grain or potatoes
Victoria Feed Company, Limited
1901 Government Street, Victoria. Phone "Two Nine Oh Eight"

BUTTER
Our Own Brand
Central Creameries of B.C., Ltd. 1311 Broad Street Phone 3464

Everything for the Picnic
Fresh Cooked Meats, Butter, Eggs, Cheese, Etc. PAY US A VISIT
DAIRY PRODUCTS STORE
615 Yates Street A. G. SNELLING, Prop.

COLLEGIATE SCHOOL
1157 Rockland Avenue, Victoria, B. C. Phone 62
PRIVATE DAY AND BOARDING SCHOOL FOR BOYS. REOPENS SEPTEMBER 6TH.
For Prospectus apply The Principal

SAYS NEWSPAPERS OFFER BEST SCOPE

Advertising Reaches Big Circulation With Maximum Efficiency, Mr. A. V. Clarke Tells Rotarians

A warning against the use of worthless advertising mediums was voiced by Mr. A. V. Clarke, of the Clarke Advertising Service, in an address before the Rotary Club luncheon in the Empress Hotel grillroom yesterday.

"Protection against the fraudulent advertising solicitor has been provided the merchants and other advertisers of Victoria by the appointment of a special committee of the Chamber of Commerce," said Mr. Clarke. "The duties of that committee are to pass on all mediums offered for advertising in Victoria. Without the approval of that committee, the proposition is likely to be of a shady and valueless character. With the committee's endorsement, you are safe."

Mr. Clarke emphasized the predominance of the newspaper as the most effective advertising medium.

"Most of you are retailers," said Mr. Clarke. "The newspaper is without question the best channel through which to reach your customers. Fifty per cent of retailers' advertising appropriations throughout the country go to newspaper space. The big circulation assured by the newspapers, coupled with their rapid and efficient service in getting your message before the buying public, are vital factors in favor of the use of newspapers as sales builders."

Mr. Clarke spoke of the importance of copy, illustration, persistence and tie-up with other forms of display and publicity in making this maximum appeal to readers of advertising.

A humorous "stunt" in which Mr. Clarke was assisted by several fellow members helped in driving home some of the points made in the address. Among those who took part in the show were Bob Webb, Ernie Down, Joseph Patrick, Cliff Denham, J. D. O'Connell, Percy Abell, Bob Buller, Walter Clubb, Jimmie Hunter.

Yesterday was "ladies' day," and many Rotarienne were present.

Killed in Auto Accident

NELSON, Aug. 24.—Two men were killed and one seriously injured when an automobile in which they were riding plunged into Sheep Creek, near Trail, when a condemned bridge collapsed. T. McDougall, of Trail, was instantly killed, and another man whose name is yet unknown died a few hours after the accident. J. Sapples, of Salmo, the driver, was injured.

LORD BYNG LEFT CITY LAST NIGHT

Spared From Formalities on Concluding Day of Visit, Enjoys Motor Trip and a Game of Golf

For the concluding day of his visit in Victoria His Excellency the Governor-General Lord Byng enjoyed a day free from all formalities. Yesterday morning, in company with his aide, Capt. Joliffe, he played a game of golf on the links of the Victoria Golf Club with General Ross and the Hon. John Hart as his opponents. The beautiful weather of yesterday and the ideal situation of the Victoria Club's course helped to further impress His Excellency with the scenic attraction of the Capital. Fifteen holes were completed when the Governor-General and his aide were forced to leave the game to fill another appointment.

In the afternoon the Governor-General's party under the most favorable circumstances were taken motoring to the Saanich peninsula in company with Hon. S. F. Tolmie, M.P., as described in another column. In the evening he gave an informal talk to Scout Masters and Girl Guide officers assembled at the Collegiate School to hear him.

Accompanied by the Lieutenant-Governor, but without any organized ceremony, Lord Byng motored to the wharf to catch the midnight boat to Vancouver last night and will leave Vancouver on the return trip East this morning. He will meet Lady Byng, who motored over the Malahat to Nanaimo yesterday, in Vancouver. Lady Margaret Boscawen will spend a few days in Kamloops before she joins the viceregal party.

CONSERVATIVE LEADER TO ADDRESS MEETING

Hon. Arthur E. Meighen Will Be Welcomed at Beacon Hill Park on Saturday Evening

Conservatives of Victoria plan to give Right Hon. Arthur E. Meighen, federal Conservative leader, when he arrives here tomorrow a fitting welcome. This public demonstration will take place at the open-air public gathering to be held in the evening at Beacon Hill Park, in the open space adjoining the Burns monument, and will be of the nature of a band concert to be rendered by the 16th Canadian Scottish. The meeting will open at 7 o'clock and will be presided over by Hon. Simon F. Tolmie, Victoria's federal member. Hon. Mr. Meighen will deliver a speech and other short speeches will be made.

Hon. Mr. Meighen will reach Victoria tomorrow morning accompanied by Mrs. Meighen and their daughter. They will be given a motor trip about the city during the afternoon.

All Conservatives are requested by the committee in charge of the arrangements to attend the evening meeting and extend to the distinguished visitor a hearty welcome to the city.

RICH IN VITAMINES

MAKE PERFECT BREAD

MOTORIST DENIES SPEEDING CHARGE

Mr. James M. Wood Is Fined for Breaking Traffic Regulations in Dardanelles

A dramatic defence was provided yesterday by James M. Wood, who was charged in the city Police Court with driving an automobile through the "Dardanelles," on Fort Street, at a greater rate of speed than 15 miles an hour. The Court, however, was of the opinion that the accused had broken the speed regulations, and a fine of $15 was imposed.

Constable George Allen, motorcycle officer, said Mr. Woods drove his car through that portion of Fort Street lying between Yates Street and Oak Bay Junction, which is commonly known as the "Dardanelles," on the morning of August 16. Witness was on his motorcycle, and he said the accused was driving at the rate of 22 miles per hour between Pemberton Road and St. Charles Street, and when Mr. Wood reached the latter intersection he then reduced his speed to 19 miles an hour. Witness stated he was riding on his motorcycle about 20 yards behind until Belmont Avenue was reached, when he caught up to Mr. Wood. The constable testified that he had timed the speed that Mr. Wood's car was making by the speedometer he had on his cycle.

Taking the witness stand in his own behalf, Mr. Wood denied that he was travelling more than 15 miles an hour at any time during the drive through the Dardanelles. He told of noticing the sign at the entrance to the said roadway which warned motorists that the speed of the automobiles must not exceed 15 miles per hour.

Says Didn't Alter Speed

"I did not increase or decrease my rate of speed one mile an hour until the car reached Belmont Avenue, where the officer stopped me," declared Mr. Wood, who added that there wasn't another auto or other vehicle in the Dardanelles at the time during which they were passing through.

On cross examination of Mr. C. L. Harrison, City Prosecutor, witness admitted that he hadn't a speedometer on his auto at the time of the alleged offence. He had had sixteen years' experience in motor work, and considered that it would be quite obvious to him if he were driving faster than the legal rate of speed.

Mr. Stanley H. DeCarteret, who was riding with the accused through the Dardanelles, gave evidence that Mr. Wood slowed up as they approached the narrow street, and remarked to him "what a good thing it was that there were regulations governing the speed of traffic on this portion of the roadway."

The Test of Time

Witness informed the Court that Mr. Wood obtained a speedometer after the policeman had stopped them, and on their return journey through the Dardanelles he had made a note of how long it took them in driving along Fort Street between Belmont Avenue and where Yates Street intersects at a rate of 15 miles per hour, the said time, according to the witnesses' watch being 65 seconds. Mr. DeCarteret believed that they were going through the Dardenelles faster on their drive to town than they were when trailed by the motorcycle officer.

Mr. Wood, the accused, proved to be a good cross-examiner, and fired a number of questions at both Constable Allen and Mr. DeCarteret.

The Magistrate, in recording a conviction, said that Mr. Wood, according to the policeman's evidence, was travelling a little faster than the average cars are accustomed to do, and that while Mr. Wood hadn't any speedometer on his car, the constable was in a better position, with his experience and knowledge of speed, and having a speedometer on his motorcycle, to know at just what amount of speed the accused was going.

CANADIAN LEGION TO HOLD SMOKER SERIES

Dances and Entertainments to Which Ladies Are Invited—Plans for Near Future

A smoker will be staged at the Canadian Legion headquarters, Victoria Post No. 1, 1406 Douglas Street, Saturday, starting at 8 p.m. The committee has arranged an unusual programme of entertainment, and all are cordially invited to attend. Among the artists who will contribute to the evening's entertainment are the following: Mr. Thomas Kelway, Mr. David Dumbleton, Mr. Ernest Impett, Mr. William Marshall, Mr. Norman Buckle, and many others.

As the Legion intends to make these entertainments a fixture during the Winter months, the hearty support of everyone is desired. In the near future the Post entertainment committee intends to have dances and also concerts, to which the ladies will be specially invited to attend.

At David Thompson's Grave

MONTREAL, Aug. 24.—In connection with the ceremonies which will take place in British Columbia next week in honor of David Thompson, the pioneer of white man in the Pacific Province, it is announced that a meeting will be held on Wednesday, August 30, at Thompson's grave in Mount Royal Cemetery, this city.

COAL STRIKE AIDS ISLAND MINES

Principal Collieries Operating Six Days a Week—Competition of Fuel Oil Grows More Serious—Winter Prospects

The only effect of the coal strike in the United States on Vancouver Island collieries so far has been greater activity at the mines, which are now producing six days in the week, instead of two or three, as was the case a few months ago.

At present there is no indication of a coal shortage for the domestic trade this Winter, according to Mr. J. M. Savage, manager of the Canadian Collieries, Ltd., operating at Cumberland and Ladysmith. He does not expect prices to rise materially, if at all, although he advises consumers to lay in their supplies while the warm weather lasts and not wait until the first cold snap.

"An actual shortage in the supply of coal at the mines need never be feared on Vancouver Island," said Mr. Savage. "What increases prices is largely cost of production, and when consumers find it hard to buy coal during the Winter it isn't because the mines haven't been producing enough, but because severe weather has interfered with delivery."

The Island coal industry has been affected only indirectly by the coal strike. Its principal business has been the supply of steam coal, householders taking about one-third of the total output of all grades. The interior mines have been supplying coal to territory directly hit by the strike, and Vancouver Island is filling in where some of the Western interior collieries used to operate until the strike-bound East diverted their sales channels. For instance, Utah and other Western states have dropped out of the Washington market altogether, and Vancouver Island is shipping coal in large volume into Seattle for the transcontinental railroads having their terminus there.

"One effect of the strike has been the increased use of fuel oil in the Northwest," stated Mr. Savage. "The drop in the price of oil has hastened the movement. Fuel oil is being quoted in Seattle at $1.10 a barrel now, as compared with $2.50 a year or so ago. Industrial plants and other concerns which have been considering the advisability of converting heating and power plants to consume oil or which made the conversion some time ago and then switched temporarily to coal owing to the rise in the price of oil are now turning to oil exclusively. The present situation is strengthening the competition of fuel oil and as all the oil comes from the United States this development is becoming of growing importance, resulting in the loss to British Columbia of many hundreds of thousands of dollars."

PARKS BOARD IS NEWEST PROPOSAL

WOULD SAVE ALDERMEN WORRY ABOUT TECHNICALITIES

Ald. Perry Proposes Unsalaried Management to Use Appropriation Fixed by City Council

Appointment of a parks board to manage the parks of the city of Victoria for the Public Utilities Committee of the Council was proposed at yesterday's meeting of the committee by Alderman R. W. Perry.

Alderman Perry's proposal will go before the City Council with the backing of Chairman Joseph Patrick on Monday night. Alderman Perry's plan provides for the service of a board composed of three citizens interested in the administration of parks who would act without salary and determine the policy under which the city's parks should be run. A definite appropriation would be fixed at the beginning of the year by the Council, along with the regular estimates, and this sum would then be turned over to the board, which would submit its recommendations either to the Public Utilities Committee or direct to the Council.

"The problem we, as members of the Public Utilities Committee, are up against is the fact that so many of the park matters referred to us are of a technical nature," stated Alderman Perry. "For instance, the Parks Superintendent may recommend that certain trees along a boulevard should be trimmed. The next day we may receive a petition from residents, declaring that the trimming should not be done. Now, I am not a specialist in such things and neither is any other member of the committee. What should we do about it? We would save ourselves a lot of worry and add to the efficiency of parks administration if a separate board were appointed to deal with those matters. I personally know of at least three men who would be eager to serve on such an organization."

OBITUARY NOTICES

HALDON—The funeral of the late Mr. Henry Foster Haldon will take place from the B. C. Funeral Parlors on Saturday at 1:15, proceeding to St. Stephen's Church, South Saanich, where service will be conducted at 2:30 p.m.

FOX—The funeral of the late Mrs. Ellen Gillis Fox, daughter of the late Mr. George Deans, who passed away last Monday at the residence of her daughter, Mrs. M. Blackstock, of 351 Howe Street, took place yesterday afternoon at 2:30 o'clock at the Sands Funeral Chapel. Relatives and many friends were present, and the floral tributes were many and beautiful. Rev. W. L. Clay officiated and the hymns sung were "Rock of Ages" and "My Hope Is Built on Nothing Less." Messrs. Peter Merriman, Jos. Manton, G. E. Davidson, W. R. Menzies, H. B. Dawley and I. Young acted as pallbearers. Interment was made at Ross Bay Cemetery.

JACKSON — William Jackson, a veteran of the Great War, died Wednesday afternoon at the Jubilee Hospital, aged 37 years. Before leaving for overseas in March 1915, he was for ten years a painter with Mellor Bros. He served four years in France as a staff-sergeant in the 7th Battalion and was badly gassed, returning to Victoria in September, 1919. He is survived by his widow here. The funeral will be held from the B. C. Funeral Chapel this afternoon, August 25, at 2:30, Rev. D. Wilson officiating.

WHITELEY—The funeral of the late Capt. Wm. Whiteley took place yesterday afternoon at 2:30 from his late residence, 1186 Yates Street, where service was conducted by the Rev. Dr. Sipprell. There was a very large attendance of sorrowing friends, also many old-time captains, and Capt. T. H. Brown, representing the Merchants' Service Guild. The casket and hearse were covered with many beautiful floral offerings, which showed the high esteem in which the deceased was held. The hymn sung was "Lead, Kindly Light." The following acted as pallbearers: Captains P. J. Hickey, G. Kirkendale, C. J. Harris, J. Gosse, J. C. Foote and T. H. Brown. Interment was made in Ross Bay Cemetery.

Fire engines were used by the Romans, though no account of their construction is known.

For 'Tween Seasons or for Winter
New Felt Hats
The Autumn tints of brown and the ever-popular navy blues and black are abundantly represented in this new display of felt and velour hats. Because of their smartness and suitability for immediate wear, also because they are quite inexpensively priced, these 'tween season hats are immensely popular. Prices from
$3.95
728-730 Yates Street Scurrah's LIMITED Phone 3983

SMITH, DAVIDSON & WRIGHT, LTD., Manufacturers of School Supplies, Vancouver Victoria
The Brand Means Something
MADE IN B.C.
A reputable manufacturer brands his wares because the quality is as good as he can make it, and so sure is he that they are worthy, he puts a distinguishing mark upon them that users may be protected against similar things of less value. The Keystone on School Supplies identifies the products of this house, and signifies Made-in-B.C. as well as high quality.

BRITISH MADE THROUGHOUT
STOCK TAKING PIANO SALE
One only brand new WILLIS Player-Piano, in mahogany. Call and have demonstration.
Reg. $1,050 Sale Price **$945**
Terms to suit your convenience.
Many money-saving bargains on new WILLIS Pianos and other makes.
Willis Pianos, Ltd.
1003 Government St. Phone No. 514

SALE! SALE! SALE!
Everything Reduced

Silk Kimonos Sale	$9.95
Crepe Kimonos Sale	$2.75
Chinese Slippers Sale	$2.25
Linen Teacloth Sale	$12.50
Cotton Crepe Sale, yard	37c
Pongee Silk Sale, yard	95c
China Silk Sale, yard	$1.00
Yuen Chan Tea 2 packages	25c
Grass Chairs Sale	$5.95
Mandarin Embroidered Squares	$3.75

Lee Dye & Co.
Direct Importers
715 View Street Phone 134
Just Above Douglas

FROM HONOLULU

Mr. and Mrs. Floyd H. Emmans Holidaying on Island—Mrs. Emmans Former Victorian

Mr. and Mrs. Floyd H. Emmans, of Honolulu, Hawaii, have returned to Victoria after a trip to Sproat Lake. They will visit Jasper Park, and will then go south to San Francisco, sailing for home from that port. While here they are guests at the Strathcona Hotel.

Mrs. Emmans was formerly Miss Ella John, of this city, and was married in Victoria. Her husband is an officer of the Honolulu Y.M.C.A., which, he states, is a flourishing institution. The couple have enjoyed their stay on the Island immensely.

The Roman mile was one thousand paces of five feet each.

Some More Truths.

WOULD you use a steam shovel to move a pebble? Certainly not. Implements are built according to the work they have to do.

Would you use a grown-up's remedy for your baby's ills? Certainly not. Remedies are prepared according to the work THEY have to do.

All this is preliminary to reminding you that Fletcher's Castoria was sought out, found and is prepared solely as a remedy for Infants and Children. And let this be a warning against Substitutes, Counterfeits and the Just-as-good stuff that may be all right for you in all your strength, but dangerous for the little babe.

All the mother-love that lies within your heart cries out to you: Be true to Baby. And being true to Baby you will keep in the house remedies specially prepared for babies as you would a baby's food, hairbrush, toothbrush or sponge.

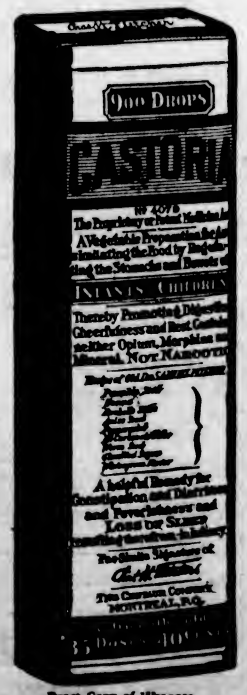

Exact Copy of Wrapper.

Children Cry For
Fletcher's
CASTORIA

Your Friend, the Physician.

The history of all medicines carries with it the story of battles against popular beliefs: fights against prejudice: even differences of opinion among scientists and men devoting their lives to research work; laboring always for the betterment of mankind. This information is at the hand of all physicians. He is with you at a moments call be the trouble trifling or great. He is your friend, your household counselor. He is the one to whom you can always look for advice even though it might not be a case of sickness. He is not just a doctor. He is a student to his last and final call. His patients are his family and to lose one is little less than losing one of his own flesh and blood.

Believe him when he tells you—as he will—that Fletcher's Castoria has never harmed the littlest babe, and that it is a good thing to keep in the house. He knows.

MOTHERS SHOULD READ THE BOOKLET THAT IS AROUND EVERY BOTTLE OF FLETCHER'S CASTORIA

GENUINE CASTORIA ALWAYS
Bears the Signature of
Chas. H. Fletcher

THE CENTAUR COMPANY, NEW YORK CITY.

LEARN YOUR LESSON before you buy. That means compare the four leading phonographs scientifically and know which is the best, and that means hear our Edison Turntable Comparison. Demonstrations daily.

Kent's
Phonograph Store
1004 Government Street
Phone 3449

YOUR AUTO TOP

Is it in good condition for the rainy season?

Let us examine it and give you a price for putting it in order. We do first-class work at reasonable charges.

Thos. Plimley, Ltd.

Phone 697. Oak Bay Branch, Phone 2019
Broughton Street Victoria, B.C.

PAY CASH AT KIRKHAM'S

We Have Rearranged Our Store

Changed Our System, and Are Now Able to Give You Quicker Service

Here Are a Few Money-Savers

We Deliver Twice Daily From Our Fort Street Store

BUY FOR CASH AND PAY LESS — MAKE YOUR DOLLAR WORK FOR YOU

Malkin's Best Coffee, sealed tin, 1 lb. 59¢
Malkin's Best Tea, lb., 55¢
Clark's Beef Steak and Onions, extra large tins, reg. 85c, reduced to 60¢
Gold Dust, large pkt., 31¢
Carnation Milk, large tins, per dozen $1.60
Fine Dairy Salt, 12 lbs. for 25¢
Heinz Large Dill Pickles, 4 for 10¢
Baker's Sweet Chocolate, per bar 19¢
Fresh Creamery Butter, per lb., 40c; 3 lbs. for $1.19
Sun-Maid Seeded Raisins, large pkts., regular 20c. Special, 3 for 52¢
Palmolive Soap, 4 for 29¢
Ocean Blue, per pkt. 5¢
Camosun Tomato Catsup, per bottle 15¢
Sun-Maid Seeded Raisins, large pkts., regular 20c. Special, 3 for 52c
Post Toasties, delicious crisp breakfast food, at 3 for 28¢
Local Veal, shoulder roasts, per lb. 20¢
Oven or Pot Roasts, per lb., 13c and 10¢
Prime Steer Beef, rolled roasts, lb., 20c to 17¢
Oxford Sausage, 2 lbs. 25¢
Local Pork, small, shoulder roasts, lb., 24c and 19¢
Loin Pork Chops, lb. 36¢
Flank Steaks, per lb. 20¢
Local Spring Lamb, fore cuts, per lb. 25¢

Roasting Chickens, Ducklings, Boiling Fowls—Meat Department Now at Rear of Store

Red Spring Salmon, lb. 23¢
White, 2 lbs. for 25¢
Kippered Salmon, lb. 20¢
Sliced Codfish, 2 lbs. 25¢
Fillets, per lb. 15¢
Dry Salt, per pkt. 22¢

Fish Department, Same Location

Royal Standard Flour, 49-lb. sack $1.98
Mechanics' Tar Soap, reg. 15c. Special, 3 for 32¢
Fairfax Shampoo, reg. 25c. Special, 2 for 25¢
Palmolive Face Powder, reg. 50c. Special 28¢
Hair Brooms, 16-inch, reg. $2.50. Special $1.50
Sterno Stoves, complete with stand, heat and kettle; regular $2.25, all for $1.50

FRUIT DEPARTMENT—SEE OUR WINDOWS

Preserving Peaches, at, per box $1.50
Good Potatoes, sack, $1.98; 10 lbs. for 25¢
Ashcroft Celery, lb., 15¢
Fine Tomatoes, about 18 lbs. to box, for 98¢
Fancy Duchesse Apples, per box $1.25
Nice Fresh Corn, doz., 38¢

PHONES Meats - - 5521 Fish - - 5520 Provisions 5520

H. O. KIRKHAM & CO., LTD.

612 Fort Street

PHONES Grocery - 178 Delivery 5522 Fruit - - 5523 Grocery - 179

Try Our Deposit System—It's Pleasing Many

Canada's First "Drive Yourself" Auto Livery

Rent a Car and Be Your Own Driver

(Driver furnished if desired)

Fords, with self starter and one-man top, per hour $1.00
Higher grade cars, at, per hour $1.50

VICTORIA "Drive Yourself" AUTO LIVERY

721 View Street Phone No. 1

It Is a Pleasure

to cook with electric table appliances. We carry a very complete stock of Toasters, Percolators, Grills, Etc., at our salesrooms,

1607 Douglas Street, Opp. City Hall
1103 Douglas Street, Near Fort
Phones 643-2627

HAWKINS & HAYWARD

Electrical Quality and Service Stores

The quality of paint you use determines the value you receive. Choose paint on a quality basis, and you are bound to select

MARTIN-SENOUR'S 100% PURE PAINT

The Melrose Co., Ltd., 618 Fort St., Tel. 406

City & District

Bank Clearings—The total clearings of the Victoria Clearing House for the week ending August 24 were $1,831,983, and for the same week in 1921, $2,284,737.

Whist Drive Tonight—The Ladies' Auxiliary of the Canadian Legion will hold their usual whist drive at 1406 Douglas Street this evening at 9 o'clock.

Youthful Fisherman—An eighteen-pound salmon was caught off Oak Bay on Wednesday evening by John Smart, sixteen-year-old son of Mr. and Mrs. Peter Smart, Bowker Avenue.

Mails for Antipodes—The next dispatch of mails from Victoria for Australia and New Zealand will close at the postoffice at 5 p.m. on the 5th September and will be forwarded per SS. Tahiti, sailing from San Francisco.

Saanich Baby Clinic—The well baby clinic of the Saanich Health Centre will be held today at 2:30 o'clock. Jitneys will be waiting at Riley's drug store and Carcin's grocery store for the convenience of mothers taking their babies.

"Digest" Competitors—Twenty-nine competitors have submitted digests of the Shortt report to the committee in charge of the arrangements for selection of the winners. Messrs. J. C. Bridgman, A. C. Flumerfelt and J. B. Clearihue, M.P.P., have been appointed judges in the contest.

Speeding Cases—George Heslop and Roy MacDonald were each fined $15 yesterday in the city police court for exceeding the speed limit in their motor cars. Both the accused pleaded guilty to the charge, and gave their reason for driving so fast that they had been working late and were in a hurry to reach their homes.

Institute Picnic—The annual basket picnic of the Victoria Farmers' Institute will be held on Monday next at the Experimental Farm, Sidney, by the kind permission of Superintendent Straight. There will be a programme of sports. Tea and milk will be provided for the picnickers, who are asked to take their own teapots and cups.

Make Funeral Arrangements—Arrangements have been made by the Great War Veterans' Association for the funeral which will take place today of Mr. William Jackson, formerly staff-sergeant of the 7th Battalion. At the request of the G.W.V.A. the military authorities have agreed to supply a firing party and gun carriage.

Shortt Report Digest—Twenty-nine digests of Dr. Adam Shortt's report on the city's financial situation were turned in to the judging committee yesterday. The judges will be Messrs. A. C. Flumerfelt, J. B. Clearihue, M.P.P., and J. C. Bridgman, who will commence reading and examination of the digests this week.

Damage Trees—That a number of young boys have been damaging trees and making a disturbance in the vicinity of Fairfield, was the information given to the local police department by Mr. J. W. Hunter, 1334 Minto Street. The police are investigating the complaints, and will, if the trouble continues, bring the guilty offenders to justice.

Unique Club—The Unique Club held its fortnightly meeting last evening at the home of Mrs. Rossiter, Douglas Street, with quite a good attendance. The following were the winners: First lady, Mrs. McLeod; first gentleman, Mr. Rossiter; second lady, Miss McKie; second gentleman, Mr. Waller; consolation lady, Mrs. Fanthrope; consolation gentleman, Mr. Venner.

Visitor Loses Bonds—Miss Trenna Dority, of the town of Outlook, Wash., a visitor in the city on a holiday trip, reported to the local police yesterday morning that on Wednesday evening while on Douglas Street, between Pandora Avenue and Yates Street, she lost what she described as "Teachers' School bonds" of a value of $808, and also two twenty-dollar bills.

Thief Steals Money—Sometime on Wednesday night a thief entered the premises of Mr. M. D. Sullivan, 135½ Ladysmith Street, and purloined three twenty-dollar bills. From the dwelling of Mr. D. G. Coultas, next door, the same thief, it is believed, stole ten dollars in bills of small denomination. Entry to both residences was secured by a pass key. The thefts were reported to the police.

Veterans of France—A. A. Taylor was elected lounge steward at an executive meeting of the Veterans of France last night. The chairman of the sports committee, Comrade C. Faulkner, and the president of the organization, Comrade A. Murdock, were elected delegates to the meeting called by the G.W.V.A. to discuss the keeping faith fund and the visit of the American Legion veterans.

Seeks Service Charge—Power to enforce a service charge for water, electric light and heat furnished people residing in Ocean Falls is being sought by President A. Martin, of the Pacific Pulp & Paper Mills at that point. Mr. Martin, accompanied by the company's solicitor, Mr. James Lawson, of Vancouver, interviewed Premier Oliver on the point. Hitherto the company has not been charging its employees for the services, and it is now proposed to do so if the company is given legal authority to act in the premises.

City's Refunding Bonds—The City Council will hold a special meeting this afternoon at 3 o'clock to award a bond issue of $1,000,000 for the refunding of various debenture issues falling due in January. Four syndicates are expected to submit tenders. Bids were originally sent in on Monday, but all were rejected and new ones called for on account of special conditions asked for by the syndicate with the lowest tender.

Open to Public—The garden party to be held in the grounds of Bishop's Close, 906 Vancouver Street, next Monday afternoon from three to six o'clock, in honor of the Right Rev. C. H. Brent, Bishop of Western New York, who will speak on "British-American Relationships," will be open to the public. A collection at the gate will be devoted to the funds of the Cathedral Parish Guild, which is also arranging for refreshments.

Building Society—A meeting of the Greater Victoria Building Society took place last night at its office in Pemberton Building for the purpose of holding the eighteenth drawing for an appropriation. Mayor Marchant took the chair. Reeve Drake heeded the drawing committee, the other members being Messrs. David Mowat and Norman Hill. The right to a loan of $2,000 was secured by Mr. T. H. R. Tuthill, of 325 Robertson Street.

Dance at Otter Point — The employees of the Milligan Logging Co., of Shirley, are making great preparations for holding a dance at Otter Point Hall tomorrow evening. A five-piece orchestra will be in attendance. The ladies of the district are assisting in the preparation of a sumptuous supper. No pains are being spared to make the dance a most enjoyable affair. The members and employees of the Milligan Company will be pleased to welcome all their friends. All who attend are assured of a jolly time.

A Ten-Dollar Prize—In the days when taxes and rents are soaring skywards, it is with something akin to a feeling of surprise and spontaneous delight that it is learned that the goodly sum of $10 is offered by the committee appointed for May 24 celebrations, with the small stipulation attached that a suitable name for the three days' celebration to take place next May, be submitted for the committee's approval. Already over two dozen titles have been forwarded to Mr. C. B. Sylvester, 709 Yates Street, and it is well to bear in mind the fact that this lucrative brain-wave competition closes on August 31.

Churchmen's Conference—Francis Williams, one of the secretaries for the international conference of churchmen and older boys to be held in Seattle from August 30 to September 3, under the auspices of the Brotherhood of St. Andrew, expects to visit Victoria next Sunday afternoon to meet the prospective delegates from the district, and any desiring information of the conference. Bishop Schofield, who is attending from Victoria, hopes that every parish may be represented at the convention if at all possible, and that many churchmen and older boys from Victoria will be able to attend.

Court to Hear Argument—Argument in the move to quash the Oak Bay anti-horseracing by-law will be heard in the Supreme Court at Vancouver on Wednesday next. Mr. E. C. Mayers, K.C., appeared before Mr. Justice Morrison at Vancouver on Thursday on behalf of Mr. Aaron Morley, an Oak Bay resident, and secured an order setting the date for the hearing. The necessary legal notice was served on the Oak Bay municipality yesterday by Mr. T. S. McPherson. Reeve S. J. Drake announced last night that his municipality would take steps to fight the attempt to nullify the measure passed by the Council to prevent horseracing within Oak Bay.

Hearing Remanded—Herbert Frank Taylor, an elderly man, who is charged with attempting to obtain under false pretences from David Spencer, Ltd., goods and money amounting to $75, appeared in the city police court yesterday, and pleaded not guilty. Mr. Albert Porter, 1096 Fairfield Road, who is manager of Spencer's clothing department, testified that the accused had purchased a suit of clothes to the value of $35 at the Victoria store, and gave him a cheque for $75 to pay for same. The cheque was sent to the Oak Bay branch of the Bank of Montreal, where it was found there was no funds in Taylor's name. Witness said that accused was turned over to Captain Stuart, of the Salvation Army, by Spencer's office. The case was remanded until Monday next, in order that several material witnesses may be procured and another examination of Taylor's mental condition will be made.

A GREAT COMPOSER

There is much encouragement for the hard-working music student in the long life of Camille Saint-Saens, recently ended. Says Groves' sober dictionary: "Saint-Saens is a consummate master of composition, and no one possesses a more profound knowledge than he does of the secrets and resources of the art, but the creative faculty does not keep pace with the technical skill of the workman." This, of course, is a polite way of saying that he was a first-class technician with a second-rate genius, which, however, he developed to an extreme degree by sheer hard work and clear thinking.

Genius is rare. Mozarts and Schuberts are very scarce in musical history. But all of us can work, and though our endowments may be considerably less than those of Saint-Saens, this gifted musician shows that it is possible to work hard, live long and enjoy a large measure of success in music by making the utmost of whatever talent we possess. In this respect at least we can learn more from Saint-Saens than we can from, say, Schubert.

Incidentally, Saint-Saens mixed freely with men, and as an amateur astronomer could be happy alone with the stars. It is well to cultivate a hobby outside music, for this, no doubt, helped Saint-Saens to live to eighty-six.

Better Window Boxes

A fine example of the convenience of FERTABS can be found by their use in window boxes. Just one pill—per plant—per month will replace all the nourishment taken out of the soil by the growing plants and will give added strength and extra bloom to subsequent growth.

FERTABS PILLS FOR PLANTS.

Sold by florists, stores, etc., 25¢, 75¢ and $1.50 packets

THE ANDREWS ESCOTT CO., 114K Empire Bldgs., Vancouver

VETERANS FAIL TO AGREE ON NEW FUND

"Keeping Faith" Chest Should Be Matter for Dominion Alliance Is Opinion of Delegates

Delegates from soldier organizations at a meeting called by the G.W.V.A. last night expressed themselves in sympathy with the objects of the Keeping Faith Fund as outlined in correspondence from Secretary G. C. McNeil. During lengthy discussion on the matter, however, the opinion was expressed by several of the delegates that the subject was one which should have been put before them through the Dominion Veterans' Alliance. Comrade King of the Great War Veterans Association, who was in the chair, explained that the object of the fund was to raise money for the "war chest" at Ottawa to defray the expenses of placing cases before the Royal Commission. None of the delegates were prepared to commit their organization to any definite promise on the matter, although most of them stated that were the matter handled by the Dominion Veterans' Alliance they had no doubt their organizations would be pleased to lend their support.

Amalgamation

Interesting remarks on amalgamation were made during the evening. "It is organization, not organizations we should be discussing," remarked J. Eva of the Grand Army of United Veterans. "If we had organization we should not have to go to Ottawa to get things—they would give us things. We find men who have been gassed or totally disabled in some other way walking around with a pension of about $25.00 a month. The Dominion Government would have found the money for another four years of war, but when the returned men ask for anything they turn them down."

An Invidious Position

Comrade Kidner of the Canadian Legion, speaking in favor of amalgamation, said he did not hesitate to give the G.W.V.A. credit for what they had done, or any other organization. The situation of the returned men at the present time, however, was such that the general public were laughing at them.

President A. H. C. Jones, of the Great War Veterans, drew attention to the visit of the veterans of the Maple Leaf Post, Seattle, on September 9th, and stated that the U.S. ex-service men were desirous that all the Victoria organizations should take part in the reception and join hands in planning the programme for the day. Letters had been received to this effect by their organizations, delegates stated, and they had no doubt that they would be willing to co-operate.

It was left to the delegates to place the matter before their organizations and if approval was secured to have a delegate present to serve on the committee, meeting next Tuesday.

DRASTIC PENALTIES FOR BLOCKING TRAINS

WASHINGTON, Aug. 24.—Drastic penalties would be imposed on persons convicted of wilful obstruction of trains in interstate commerce and of destroying or damaging tracks, switches, roundhouses or other terminal under a bill introduced by Senator Sterling, Republican, South Dakota.

The penalty for obstruction of trains is fixed in the bill at $5,000 fine or five years' imprisonment, and for damaging equipment at $1,000 or five years' imprisonment. If such offence results in death those found guilty might be tried for murder.

THE WEATHER

Meteorological Office, Victoria, B.C., at 8 p.m., August 24, 1922.

SYNOPSIS

The barometer remains high over northern British Columbia, and fine, warm weather, now general, may continue for several days.

Showers or thunderstorms have occurred in parts of Saskatchewan and Manitoba.

TEMPERATURE

	Min.	Max.
Victoria	48	79
Vancouver	48	72
Kamloops	52	82
Barkerville	36	82
Prince Rupert	50	82
Atlin	50	82
Dawson, Y.T.	48	68
Calgary, Alta.	42	78
Winnipeg, Man.	54	70
Nelson	43	91
Kaslo	47	80

THURSDAY

Maximum	79
Minimum	48
Average	63
Minimum on grass	50

Bright sunshine, Wednesday, 11 hours, 42 minutes.

General state of the weather, fine.

ANNOUNCEMENTS

Cut Glass, China Riveting, 637 Fort.

Clean, Airy, Comfortable Rooms at "The Cecil."

Special Goat's Milk for babies and invalids. Burnside Dairy. Phone 1617R.

Dr. B. C. Richards is temporarily located at 512 Central Building. Phone 3583. Office hours, 9 to 6.

Ten Days' Sale—Great reductions in Underwear, Corsets and Hosiery. Seabrook Young, 1421 Douglas Street.

Ten Days' Sale — All Millinery, Feathers, Flowers greatly reduced. See windows. Seabrook Young, 1421 Douglas Street.

Old Country Whist Drive, Leighton House, 825 Fort Street, tonight at 8:15. Community silver and other good prizes given.

Ten Days' Sale — Girls' School Dresses, Serge Kilts and Middies, Hosiery and Underwear. Seabrook Young, 1421 Douglas Street.

Ladies—Learn to make your own hats. "Louise, Milliner," Lessons given in millinery. Terms moderate. Phone 1167. Haynes Building, Room 5, 731½ Fort Street.

Superfluous Hair Permanently Destroyed. Moles Successfully Removed—scientific, antiseptic, safe; absolute cure guaranteed; 14 years' practical experience. Miss Hanman (certificated London specialist), 33 Winch Building.

The Nova Scotia Cake Shop, Oak Bay Avenue, announces the opening of their agency at Stevenson's Chocolate Shop, Douglas Street, on Thursday afternoon, August 24. Fresh supplies daily. Ask for Bromley Home-Made Cakes.

We Assist the Music-Lover in the Choice of a Piano

Our assistance takes the form of practical advice, supported by the presence in our showrooms of pianos by the world's leading makers, such as Steinway, Gerhard Heintzman, Nordheimer, etc.

Your satisfaction in after years is largely a matter of making a judicious choice. In this respect we are equipped to render you a real service.

FLETCHER BROS

WESTERN CANADA'S LARGEST MUSIC HOUSE

NEW LOCATION: 614 VIEW STREET—CENTRAL BUILDING

PHONE 885

WEEK-END SPECIALS At Halliday's

Flour Sifters, 3-cup size 20c
Aluminum Double Boilers, 2-pint size $1.45
Crockery Mixing Bowls, large size 35c
Universal Oil Mops, like O-Cedar mop 95c
Enamel Tea Kettles, 3-quart size 95c
Tin Dish Pans, 14-quart size 50c
Aluminum Fry Pans, medium size $1.25

Amberine Floor Oil 35c and 65c

HALLIDAY'S

743 YATES PHONE 855
Free Quick Delivery
We Sell for Cash and Save You Money

Imp Chimney Cleaner 15c

Try Bowes' Cold Cream

For chapped hands, sunburn, after shaving, or for any irritation of the skin due to ordinary causes you will find this pure cream wonderfully soothing. Sold in jars at 35c

CYRUS H. BOWES

DEPENDABLE DRUGGIST

New Store: 650 Yates Street Phone 1725

DRY KINDLING WOOD

Summer months' sale of an ideal Summer fuel, cord, $5.00
Edgings, per cord $3.75

W. A. Cameron & Bro.

Phone 5000

Fit Positively Guaranteed

YOU SAVE SUIT MONEY HERE

And every suit made to order from the newest Fall materials.

Same prices for women as men $30

CHARLIE HOPE

1434 Government Street. Phone 2889

Boys' Boots

THAT STAND THE RACKET. We've all the "old reliables," "Leckie," "Williams," "Scouts," and "Chums."

PRICES LOWER

They start at $2.95 and go to $4.50. Bring the boys in

STEWART'S

1821 Douglas St.

DON'T mistake our firm for another which has opened up under a similar name.

We are the

Victoria Fuel Co., Ltd.

Our phone is 1377, and our address 1203 Broad Street

We handle only the BEST NANAIMO WELLINGTON COAL

A. R. GRAHAM E. M. BROWN

As a form of salutation the Franks pulled out a hair and offered it to the one saluted.

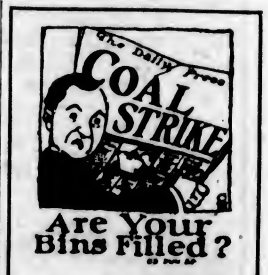

Are Your Bins Filled?

With our big complete motor truck equipment we can deliver your whole Winter supply of Coal within an hour just as easily as we can deliver a sack or two.

J. E. PAINTER & SON

617 Cormorant St.
Phone 536

LEAKY ROOFS

Made Watertight With

Newton's Compo

Paints and Preserves

Estimates Free for Roof Repairs, Painting and Decorating of All Kinds

S. R. Newton Paint Co.

560 Yates St. Phone 7

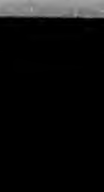

FOR Better PASTRY

FEATHER LIGHT BRAND

SOLD BY ALL GROCERS

Hairdressing Parlors
Are Situated on the Mezzanine Floor.
Expert Attendants.
Moderate Charges.

THE SEAL OF QUALITY

Hudson's Bay Company
INCORPORATED A.D. 1670

Phone 1670—Private Exchange Connecting All Departments

THE SEAL OF QUALITY

50c Luncheon
Served daily from 11:30 to 2:30. Orchestra in attendance.
—4th Floor

New Fall Merchandise Arriving Daily

Slowly but surely this store is changing from its Summer appearance to that of Autumn. Fast arriving Fall Merchandise is taking the place of lighter goods—a good sign that Autumn is on its way. Of special interest to women will be the new arrivals of Fall Apparel, Coats, Suits, Frocks, and the many accessories that contribute to the complete Fall Costume. We cordially invite you to inspect our new displays which you will find both in our windows and throughout the store.

Georgette Blouses

Values to $8.50 for $4.98

Blouses of good quality Georgette, in pretty slip-over styles, smartly embroidered and beaded, round and square necks. Also a few smart Crepe de Chine Blouses, trimmed with piping of Paisley patterns or beaded. Values to $8.50. Specially priced at $4.98
—2nd Floor

New Sweater Coats Tuxedo Style

Made from all pure wool in a novelty dropstitch. A stylish, useful garment, specially useful for Early Fall wear. Tuxedo style collar, short sleeves and turn-back cuffs, narrow belt with buckle fastening. Collar and cuffs are trimmed with fringe. Price $5.50
—2nd Floor

Children's Felt Tams

A smart but serviceable Tam for school wear. Made from nice soft quality felt, in colors of scarlet, blue and fawn. A really good value at 98c
—2nd Floor

Children's and Misses' Dainty Nightgowns

Dainty Nightgowns of pink mull and white crepe, in various styles: some are daintily embroidered in colors, others neatly shirred and lace trimmed; square or V-shaped neck and short sleeves. Sizes 4, 6 and 8 years. Price $1.69
Also in sizes 10, 12 and 14 years. Price $1.98
—2nd Floor

Infants' Toweling Feeders

English Towelling Feeders in all white, also white trimmed with blue and pink; large sizes. Price, 19c, 25c and 35c
—2nd Floor

Infants' Wool Shawls

English Shawls of all-wool and silk and wool, all-over lace or honeycomb pattern, some with fancy borders ..... $2.25 to $8.75
—2nd Floor

A Big Bargain in Cretonnes

Values to 50c for 35c Yard

Twenty bolts of 31 and 36-inch Cretonnes, in the biggest variety of patterns we have yet been able to offer. Included are light dainty effects to the rich heavy tapestry designs. An extra special value. Regular to 50c. Special, per yard 35c

Hand-Block Cretonnes at 98c a Yard

These Hand-Block Cretonnes are considered the finest and most exclusive of all furnishing fabrics. Come in rare designs and colorings. 31 inches wide. Values to $1.45. Special at, per yard 98c
—3rd Floor

Two New Stock Patterns in Fine English China Teaware

Very effective decorations in black and white stripe border effect, with dainty pink roses and blue forget-me-nots. The shapes are new and dainty. Set consists of six cups, six saucers, six tea plates, one cake plate, one sugar and one cream. Per 21-piece set $15.75
—Lower Main Floor

"The Seal of Quality" GROCERIES At Special Prices

Hudson's Bay Co.'s The Seal of Quality Creamery Butter, freshly churned, per lb., 48c
3 lbs. for $1.42
Finest No. 1 Creamery Butter, per lb. 43c
3 lbs. for $1.25
Pure Bulk Lard, per lb., 20c
3 lbs. for 57c
Sweet Pickle Cottage Rolls, per lb. 28c
Sweet Pickle Picnic Hams, per lb. 21c
Smoked Cottage Rolls, per lb. 30c
Local Fresh Eggs, doz., 38c
2 dozen for 75c
Smoked Picnic Hams, lb., 23c
The Hudson's Bay Co.'s Special Broken Orange Pekoe Tea, per lb. 50c
3 lbs. for $1.45
Freshly Roasted Pure Coffee, per lb. 35c
3 lbs. for $1.00
Fine Quality Breakfast Cocoa, per lb. 17c
3 lbs. for 50c
The Hudson's Bay Co.'s Seal of Quality Rolled Oats, large 14-lb. sacks, each 65c
Finest Quality B.C. Granulated Sugar, 100-lb. sk., $8.10
20-lb. paper sack $1.70

Fruit and Vegetables

Local No. 1 Grade Apples, fine for cooking. Per box of about 40 lbs. $1.25
6 lbs. for 25c
Preserving Peaches, per crate $1.55
Oranges, per doz., 50c, 70c and 90c
Very Fine Table Pears, per dozen 50c
Nice Large Cantaloupes, each 20c
California Grape Fruit, 2 for 25c
Honey Dew Melons, lb., 8c
Casaba Melons, per lb. 7c
Watermelons, per lb. 6c
Local Plums, per basket, 50c
Grapes, per lb. 30c
Nice Ripe Bananas, doz., 50c
Local Hothouse Tomatoes per basket 50c
2 lbs. 25c
Local Cucumbers, each 5c
and 10c
Cabbage, Cauliflower, Celery Lettuce, Radishes, Cob Corn, Green Onions, Bell Peppers Parsley, Mint, Green Peas and Green Beans.
—Lower Main Floor

A Notable Value in Tailored Frocks

Introducing the New Fall Modes

Among the many new arrivals in Fall Apparel are some smart Tailored Frocks of navy tricotine, in the latest and best styles of the new season. These feature the long straight lines, many of them beautifully embroidered and trimmed with cire braid. They come with half and three-quarter length sleeves, round and square necks and finished with novelty belts or girdles. Being tailored from material of excellent quality, these Frocks make ideal garments for business wear, sizes are mostly suitable for small women and misses. Very Special Value at $19.75

New Coats With Fur Collars

If you want a really nice Coat at a very reasonable price you can't do better than see our new selections. Worthy of special notice are some Coats of velour and bolivia cloth, in blue, taupe and brown. They are full lined and have collars of beaverine, full flare sleeves and belt. Sizes to 40. Price only $29.50
—2nd Floor

2,000 Yards of English and Canadian Bleached Sheetings

At Still Lower Prices

Having taken advantage of a temporary break in mill prices, we are able to offer some wonderfully good values in Sheetings. As the trend of the market points upwards we cannot guarantee to maintain these low prices for long, so our advice is buy your full requirements now and save money.

68-inch Fully Bleached Sheeting, per yard 50c
68-inch Fully Bleached Sheeting, per yard 59c
72-inch Fully Bleached Sheeting, per yard 75c
72-inch Fully Bleached Sheeting, per yard 79c
70-inch Fully Bleached Sheeting, per yard 79c
70-inch Fully Bleached Sheeting, per yard 85c
72-inch Fully Bleached Sheeting, per yard 90c
72-inch Fully Bleached Sheeting, per yard 95c
78-inch Fully Bleached Sheeting, per yard 59c
80-inch Fully Bleached Sheeting, per yard 79c
81-inch Fully Bleached Sheeting, per yard 85c
81-inch Fully Bleached Sheeting, per yard 89c
81-inch Fully Bleached Sheeting, per yard 95c
90-inch Fully Bleached Sheeting, per yard $1.00
90-inch Fully Bleached Sheeting, per yard $1.10
—Main Floor

Boys' Bloomers $1.95

Made From Good Wearing Tweed

Just the right kind for school wear. Strong, well made Bloomers, full cut and lined throughout; governor fasteners at knee. Sizes 25 to 36. Per pair $1.95

Boys' Straight Knee Corduroy Pants $1.95 a Pair

Made from Crompton's all-weather corduroy, in a dark chocolate brown, full lined. Sizes 22 to 28. Look for the label on every pair. Price $1.95
—Main Floor

Special Value in Boys' Negligee Shirts

Smart Shirts with colored stripes, some with separate collars to match, well cut and roomy, with double cuffs, good wearing materials specially suitable for school wear. Sizes 12½ to 14. Price $1.50

Boys' Dark Cotton School Shirts, 95c

Dark Blue Chambray and Blue Stripe Shirts with link collar attached. Strongly made to stand the wear the boy gives his shirts. All sizes. Price 95c
—Main Floor

Woollen Jazz Caps, 15c

Skull Style Caps, made from all-wool in a big variety of color combinations. All sizes. Only

15c
—Main Floor

Candy Counter News

Hudson's Bay Special Mixture
A well assorted mixture of sugar confections. Per lb. 30c

Country Club Burnt Almonds
Made from the purest chocolate and best almonds. Per lb. 80c

Brazil Roll
This delicious cream nut roll is always fresh. Per lb., 80c
—Main Floor

Save Money on Your Drug Sundries

Hind's Honey and Almond Cream, value 60c, for 39c
Jad Salts, value 85c, for 57c
Wilson's Invalid Port, value $1.75, for $1.43
Phillips' Milk of Magnesia, value 75c, for 53c
Aspirin Tablets, 3 dozen for 25c
Castoria, value 40c, for 27c
Pocket Combs, value 25c, for 15c
Toilet Paper, extra quality; regular 10c a roll, 4 for 25c
Pure Epsom Salts, per lb. 11c
—Main Floor

Black Leatherette Shopping Bags, 98c Each

Combination Shopping Bags, two bags in one, and most useful for picnics or carrying your parcels; in square and kodak shapes. Price 98c
—Main Floor

Metal Tissue

20 Inches Wide

$1.85 per Yard

Genuine French Metal Tissue, a beautiful gauze like fabric, ideal for making flowers, millinery, vestees, or bodices for evening gowns. Comes in old rose, jade, green, silver, gold and steel. 20 inches wide. Per yard $1.85
—Main Floor

New French Hand Bags

A new shipment of French Handbags just opened up. Combination of leather and silk, with gold tinsel embroidery and push-back fastener of French ivory. Contains vanity mirror and small change purse. Beautifully lined with silk. Price $10.00
—Main Floor

Men's New Footwear

"Astoria" Boots for Well-Dressed Men

Foremost in style and quality the "Astoria" Shoe will specially appeal to men who are particular about what kind of footwear they buy. Astoria Shoes not only have the name for giving long wear but they retain their perfect shape, no matter how long you wear them. We are now showing these famous Shoes in a full range of Fall styles, suitable for business or dress wear. Fine velour or black Russian calf in single or double soles, choice of four different lasts. Sizes 6 to 10½. Price, per pair $9.00
—Main Floor

Men's Fall Underwear

Fine Egyptian Cotton Combinations
"Pen-Angle" Brand Combinations of fine, white combed Egyptian cotton, which feels like silk and wears splendidly. Price $3.00
Same quality but in Shirts and Drawers. Per garment $1.65

Pure Wool Underwear $1.50 Garment
Penman's Soft-Finished Pure Wool Shirts and Drawers, in a clear light natural shade. An unshrinkable wool underwear, just right for the man who wants all wool without weight. Per garment $1.50

Penman's Preferred Shirts and Drawers
Made from soft natural shade wool mixture, and will not shrink. Shirts are double breasted and drawers have heavy pique bands. Sizes 34 to 44. Per garment $1.50
—Main Floor

Buy Your Groceries and Provisions From

COPAS & SON

Nice Fresh Goods—Low Prices—Prompt Service

Large New Potatoes, 10 lbs. for	25c	Swift's Premium Cooked Ham, sliced, per lb.	65c
Cooking Apples, 10 lbs. for	25c	Selected Picnic Ham, per lb.	24c
Fancy Preserving Peaches, per crate	$1.65	Wardrop's or Peters' Marmalade, per tin	65c
Nice Tomatoes, 20 lb. crate	90c	Krinkle Corn Flakes, 3 pkts. for	25c
Good, Rich, Flavory Tea (great value), 3 lbs. for $1.00; or, per lb.	35c	Del Monte Pork, Beans and Tomato Sauce, 3 small tins	25c
Fresh-Made Creamery Butter (Lawndale Brand), per lb.	40c	Swift's Corned Beef, tins containing 12 oz. net	25c
Independent Creamery Butter (nothing nicer), per lb.	45c	Campbell's Soup, all kinds, per tin	15c
Pure Lard, 3 lbs. for	57c	Nice Table Vinegar, large bottle	18c

Fresh Corn on Cob, Cauliflower, Cabbage, Lettuce, Cucumbers, Etc. Let Us Have Your Orders

COPAS & SON ANTI-COMBINE GROCERS

Phones 94 and 95 Corner Fort and Broad Streets

Gentler Than Human Hands

You can trust your daintiest pieces, your finest laces, blouses, flimsiest negligees, to the careful, gentle washing action of the

Electric Washer

The heavier pieces—blankets, sheets, etc.—are handled quite as quickly and successfully.

A small payment down puts one of these splendid labor-savers in your home. The balance may be paid while you have the use of the washer.

B.C. Electric

Showrooms, Langley St. Phone 123

Nowadays Service Counts

OPEN TILL 7

The Ford is the lowest priced automobile in Canada, and the one which gives greatest service and value.

National Motor Co., Limited

Authorized Ford Sales and Service 831 Yates St. Phone 4900-1

F. NORRIS & SONS 1320 Gov't St. Phone 410

HOLIDAY LUGGAGE—Correct luggage will add more to the pleasure of your travels, and when you visit friends or enter a hotel, your luggage makes the first impression.

We deal exclusively in Bags, Trunks, Suitcases and travel comforts. Our prices will suit you, too, as we are leather specialists. Harness repairs and equipment for your horse or dog.

Arthur Holmes 1314 Broad St. Phone 4211

Girls' Kilt Costumes, Boys' Underwear and Stockings

Boys' Tweed Suits

WOOD

Puget Sound Fir, Big Double Load Inside City Limits **$4.50**

Kindling—Bark—Blocks—4 ft. Slabs. Prompt Delivery

W. L. MORGAN

Phone 766

Excursion to Seattle

Independent Order of Odd Fellows' Excursion to Seattle, Labor Day, September 4. Boat leaves 8 A.M., returning about 10:30 P.M. (Standard time).

The trip of the year. Don't miss it.

WELLINGTON COAL

Order Now

Richard Hall & Sons

1232 Government Street

Phone 83

In the United States the use of fire engines dates from 1731.

Australian Unions Grow Cautious

LONDON, Aug. 24.—A conference of sixty-two trade unions, assembled to formulate opposition to wage reductions and altered working conditions says a Reuter dispatch from Sydney, advocated a "go slow" policy and recommended that all Australian unions acts similarly.

What is Aertex?

Aertex makes the air your underwear—clothes you in air—keeps you delightfully cool in summer.

Aertex makes your skin healthy and self-active—Nature's own protection against over-heating or chill.

Aertex is more air than underwear—a series of meshes standing away from the skin—freedom itself—the acme of comfort always.

And an Aertex garment will outwear two of any other kind.

Your haberdasher can supply you

AERTEX cellular UNDERWEAR

Wholesale only: CELLULAR CLOTHING CO. LIMITED 523 Sherry Street, Montreal C 4

Social & Personal

Dr. and Mrs. Francis Ewing, of Vancouver, have arrived in the Capital.

Mr. A. W. Bevan Allen, of Burdett Avenue, left on Monday for England.

Miss Eva Hart will resume her teaching in her studio, Hibben-Bone Building, today, Friday, as usual.

Mr. Alec Frame is continuing his success, catching two spring salmon on Monday and two fine ones today.

Mr. and Mrs. Bernard Caceri, whose marriage took place recently in Vancouver, will reside in Victoria.

Miss W. Armstrong and Miss E. Boyce, of Vancouver, have been spending a few days at North Pender Island, B. C.

Archdeacon N. I. Perry returned to the Mainland yesterday after visiting his cousin, Ald. R. W. Perry, Oak Bay Avenue.

Miss Mahaffy, M. A., England, has arrived at Devonshire House, after spending the Sunimer at the University in California.

Mrs. C. Stuart, of Winnipeg, was among the out-of-town visitors who atended the reception given in honor of Lady Byng at the Empress Hotel on Tuesday.

Miss Sadie Rogers, Holland Road, the Gorge, has returned from spending a holiday in Seattle and at Mercer Island, where she has been the guest of friends.

Miss Dorritt Pullen arrived home last evening from California on the steamship Dorothy Alexandar, after spending a few weeks with friends in the South.

Mrs. J. D. Reid, Glenrosa, Metchosin, was in town for saveral days recently enjoying a pleasant holiday, the guest of Mrs. Robert Haddow, Burdett Avenue.

Rev. J. H. Cameron, pastor of the Union Church, Kitsilano, Vancouver, and Mrs. Cameron, are spending their holidays in the Capital, and are guests at the Westholme.

Miss Ruth Stewart, who has been spending the Sumnier at Devonshire House Ladies' Residential Club, has left Victoria for Seattle, where she will visit Mr. and Mrs. Murray at the British Consulate.

Mr. W. Nelson, of New Westminster, was amongst the arrivals on yesterday afternoon's boat from Vancouver, and expects to remain here for several days, the guest of his relatives, Captain and Mrs. Gould, at the drydock, Esquimalt.

Mrs. Jonathan Rogers returned last night to Vancouver, after spending the Summer months a guest at the Cadboro Beach Hotel. Miss Rosemary Rogers, who was also at Cadboro Beach Hotel, left recently for her home on the Mainland.

Great interest in evinced in the musical circles of Metchosin, at the announcement that Miss Beth Simpson will contribute vocal solos this evening at the concert given in aid of the Metchosin Tennis Club.

Mrs. M. Stevens, Fernwood Road, accompanied by her daughter, Miss Ida Stevens, has been holidaying with friends in Vancouver. They will later be the guests of Mrs. Stevens' sister and brother-in-law, Mr. and Mrs. Carmichael, of Warnock, B. C.

Mrs. D. D. Smith, Wellington Avenue, left for Vancouver yesterday afternoon en route to Regina. Mrs. Smith expects to remain in the prairie city for some months, as her husband, Mr. Smith, is detained there on account of business interests.

Mr. and Mrs. E. E. Dixon, of Edmonton, Alberta, announce the engagement of their youngest daughter, Eva, to Mr. William C. Hudson, eldest son of the late Mr. A. E. Hudson and Mrs. Hudson, of Vancouver, B. C. The marriage will take place on September 12 in the First Presbyterian Church, Victoria.

Mr. Kenneth Reid, who was amongst the successful students matriculating in science for McGill University at the Sprott-Shaw School recently, is enjoying a delightful holiday with friends at Duncan. Mr. Reid is a son of Mrs. J. D. Reid, of Glenrosa, Metchosin, and it his intention to further prosecute his studies at McGill.

Yesterday afternoon the members of the Victoria Women's Institute worked most enegetically at their headquarters, Surrey Block, and carried out a very successful quilting bee. The meeting was well attended, and several ladies interested in the quilting called during the afternoon and were shown the work in the completing of a quilt. Afternoon tea was served.

Mrs. James Smith (nee Maude Walker), whose marriage took place on Friday last, was the raison d'etre of a surprise "kitchen shower" at the home of her mother, Mrs. J. W. Walker, Delta Street, on Wednesday evening. After the presentation and a short musical programme had been given, refreshments were served, the tea tables being most artistically decorated with purple clematis and Virginia creeper. Those present were Mrs. J. W. Walker, Mrs. James Smith, Mrs. M. Cottet, Mrs. D. Archibald, Mrs. P. W. Dempster, Mrs. L. Pollard, Mrs. S. May, Mrs. R. A. Ritchie, Mrs. R. Shaver, Mrs. R. C. Gonnason, Mrs. G. R. Hopkins, Mrs. E. Newman, Mrs. G. Roy, Mrs. M. Sands and Mrs. W. D. Todd.

Miss Jane Alexandra MacKenzie, of Vancouver, who is spending a few days in this city, the guest of Mr. and Mrs. McCall, 1045 Balmoral Road, was the guest of honor at a charming reception held on Tuesday evening in compliment to Miss MacKenzie's birthday. A very enjoyable evening was spent in music and dancing. The guests included Mrs. Coates, Miss Guy, Miss Freeland, Miss Howell, Miss Hancock, Mr. Thomas, Mr. Barr, Mr. Lussie, Mr. Issler, Mr. Little and Master Green, Leslie and Russell MacKenzie, brothers of the guest of honor. Miss Howell contributed greatly to the pleasure of the evening by her musical ability.

Mrs. Don Montgomery (nee Truth Buller) was complimented at a surprise party on Tuesday evening at the home of her parents, the enjoyable affair being arranged by Miss Jennie Albhouse, friend of the bride. The guests included the Misses Alice Muriset, Beatrice Collins, Beth Albhouse, Dora Albhouse, Gertie Hickey, Madge Durick, Yvonne North, Bernice Greenwood, Evelyn Dubois, Jessie McDonald, Helen Turnbull, Meadames Turnbull, Glazen, Ethridge, Meeking and Birney. During the evening little Miss Helen Turnbull, cousin of the bride, presanted the bride with a beautiful purple silk umbrella and pair of grey kid gloves, the joint gifts of the guests. Mrs. Montgomery is leaving next week for Los Angeles to join her husband.

The following are among the guests visiting the Buena Vista Hotel, Cowichan Bay, this week: Mr. and Mrs. Worrall, Vancouver; Mr. and Mrs. Thompson-Kirby, Victoria; Mr. and Mrs. A. J. Daking, James Island; Mr. and Mrs. Thomas Whalen, James Island; Mr. and Mrs. H. B. Lenty and family, Vancouver; Colonel J. F. Young, Victoria; Miss Yound, Victoria; Miss Inez Thorpe, Manchester, England; Mr. S. Ward, Vancouver; Mr. and Mrs. H. D. Searle, Victoria; Mr. Lionel Warden, Metchosin; Mr. and Mrs. H. D. Green-Armitage, North Vancouver; Mr. and Mrs. Gilbert Blair, Vancouver; Miss Muriel Blair, Vancouver; Captain J. Gosse and wife, Victoria; Misses Marjorie and Gertie Gosse, Victoria; Mr. and Mrs. Anthony Genn, Victoria; Mrs. and Miss Barber, Norfolk, England; Mr. Scott, Norfolk, England.

Miss Marjorie Gosse was the raison d'etre of a charming miscellaneous shower party held at the residence of Mrs. R. Roff, Clarence Street, last evening, her daughter, Miss Edith Roff, being the hostess for the occasion. Dainty refreshments were served by the hostess and a most enjoyable evening was spent by all. The many pretty gifts were presented to the bride-elect in a decorated basket by little Miss Dorothy Whittingham. During the evening Miss Kittie Palmer delighted the guests by her singing. Among those present were Mrs. Whittingham, Mrs. H. R. Gosse, the Misses Katie Boorman, Emmie Gilman, Geraldine Dickson, Agnes Steel, Stella and Gertrude Gosse, Lily Dawe, Eleanor Haddon, Mae Dinsdale, Dorothy and Gladys Lusier, Doris Oldershaw, Kittie Palmer, Ella Simpson, Ethel Stewart and Myrtle Pottinger.

LADYSMITH

Mr. and Mrs. W. W. Walkem motored to Cumberland on Thursday.

Mr. W. W. Elder has been visiting at Vancouver for the past week.

Mrs. Inkster, of Vancouver, is visiting her parents, Mr. and Mrs. John Gelle, in the city.

Mrs. Jessup and daughter, Miss Margaret, left on Thursday for a visit to Vancouver.

Mrs. Stewart, of Vancouver, has been visiting with Mrs. Matheson in Ladysmith.

Messrs. Ire E. Lowe, James Robertson and M. O'Shea will leave by motor on Friday for Portland, Ore.

Mrs. M. Wray, of Victoria, left for home on Monday after a two weeks' visit, the guest of Mrs. J. Jones.

Mr. W. Delahaye, of the customs service, and relieving in Ladysmith for the past six weeks, left for Alberni on Thursday to perform a similar service in that city.

Mr. Bert Swanson, one of the pioneers of Ladysmith, but now residing in Fernie, spent a couple of hours here on Thursday renewing old acquaintances.

Mr. Harold Martin, for the past four years principal of the Ladysmith Public School, will teach the coming year in the Vancouver schools. He is disposing of his property in Ladysmith.

Mr. P. S. Fagan, secretary of the Canadian Collieries Company, came in from Victoria Wednesday evening, and, after consulting with Mr. Thos. Spruston, the local superintendent of the Extension mines, left for Nanaimo.

While Ladysmith Conservatives were very much interested in the outcome of the convention at Vancouver, they failed to have a delegation at that meeting. The general belief was that Mr. W. J. Bowser would again be selected as leader of the party.

Mr. John McLean, a former employee of the city, is now visiting old friends in Ladysmith. Mr. McLean has just returned from the Cariboo, where he has been prospecting for some months for gold, but not with much success. In fact, he has seen very little faith in the boasted wealth of the gold producing qualities of that part of British Columbia.

Mr. Thomas Booth, of Nanaimo, came down to Ladysmith on Wednesday and with Mayor Walkem, went over to Shell Beach, and after viewing that beautiful resort promised to recommend to Hon. Dr. King, on the occasion of his forthcoming visit to Ladysmith, the desirability of the sale of that place to the city. It is understood that Dr. King will come up here while at Victoria in the near future.

NANAIMO

Mrs. John Polkinhorne, Chase River, and Mrs. S. Rogers, Selby Street, have left on a visit to Bellingham.

Mr. C. C. Lawrence has gone to rejoin his ship, the SS. Princess Alice, after spending his holidays with his mother, Mrs. C. Lawrence, Comox Road.

Mrs. C. Rawlinson, Lubbock Square, returned home on Wednesday evening from attending the sessions of the Supreme Temple of Pythian Sisters at San Francisco.

Mr. and Mrs. J. A. Macdonald and niece, Dunolda, returned on Wednesday evening from a three weeks' visit to Soap Lake, Washington, and other American points of interest.

Mr. J. A. Radford, of Vancouver, member of the executive council of the British Columbia Art League, arrived in the city yesterday in the interests of the league. Mr. Radford will leave for Victoria today on similar business.

The marriage took place at St. George's Church, Vancouver, on Monday, of Mr. H. R. Caldwell, of this city, and Miss Margarite Codrington. The ceremony was performed by Rev. C. C. Owen. Mr. and Mrs. Caldwell, who are well known in the city, arrived on Wednesday night and received many warm congratulations.

A miscellaneous shower was given on Wednesday evening in honor of Miss Elizabeth Callow, who is shortly to become the bride of Mr. Robert Wilson. The shower was held at the home of Mr. D. Waugh. The room was beautifully decorated in pink and white, and two wagons, drawn by N. Wilson, Lorraine Flynn and Catherine Waugh, heavily laden with useful gifts, were presented to the bride-to-be. Some forty people spent a very pleasant evening in dancing and games.

BRENTWOOD

Last Tuesday afternoon Mrs. Arthur Brown, of Harrison Street, Victoria, entertained with a motor drive around Saanich, including a visit to Butchart's Gardens, honoring Mrs. George W. Penketh, of Portland, Ore. Mrs. Penketh, who was Edith Clarkson Smith before her marriage, spent several years of her childhood in Saanich and it was a source of great delight to renew old acquaintances again. The week before, while visiting the gardens, Mrs. Penketh was the guest of Mr. and Mrs. F. Chubb at tea. Mr. and Mrs. Frank Verdier also entertained in her honor.

CHARMING WEDDING AT ST. ANDREW'S

Miss Mary M. Morton Becomes Bride of Mr. W. Wright—Services Given Recognition

The wedding of Miss Mary M. Morton and Mr. W. Wright was yesterday afternoon solemnized in St. Andrew's Presbyterian Church at three o'clock, by the Rev. Dr. W. L. Clay.

The bride, who is a prominent member of the choir, entered the church on the arm of Mr. Jesse Longfield, to the strains of the Bridal March from "Lohengrin," played by Mr. Edward Parsons, who officiated at the organ. She looked radiantly sweet, dressed in white canton crepe, trimmed with pearls, with hat of white georgette, and carried a bouquet of Ophelia roses. The bridesmaids who attended her were Miss Hilda Wood, dressed in orchid crepe de chine, with black picture hat, and Miss Jean Black, in pale pink organdie dress, with hat to match. Their bouquets were pale pink and mauve sweet peas. Ylvian Martin, the bride's niece, made a pretty little flower girl, and looked very dainty in pale pink organdie. Mrs. Black, the mother of the bride, was handsomely gowned in black silk, heavily beaded, and wore a pretty hat. The groom was ably supported by Mr. Arthur Frost. Messrs. F. Wood and Alex. Muir acted as ushers.

At the conclusion of the ceremony Mr. George Cruickshanks, on behalf of the board and congregation, presented the bride with an address and purse, in recognition of her faithful services to the choir and church. During the signing of the register Mrs. Jesse Longfield sang very delightfully De Koven's "O, Promise Me," and the happy couple left the church to the strains of Mendelssohn's Wedding March. The choir was in attendance and sang the usual wedding hymn.

A reception was afterwards held at the home of Mr. and Mrs. Wood, 1220 Oxford Street, where the bride and bridegroom received the good wishes of their many friends. Songs were delightfully rendered by the Misses Beth Simpson and Eleanor McLennan. A large number of beautiful presents were displayed, showing the high esteem in which the young couple is held. Among the gifts was a handsome dinner service presented by the staff of the City Hall, where the bride was employed as secretary to the city engineer; also a beautiful silver coffee service from the members of St. Andrew's choir.

The groom's gifts to the bridesmaids were onyx rings, and to the best man a pearl tiepin. The bride's traveling costume was navy blue tricotine, trimmed with sand embroidery, with which she wore a navy blue toque. The couple left on the Seattle boat for Mt. Rainier, where the honeymoon will be spent. On their return they will take up their residence at 1300 Pandora Avenue.

57

Why they taste so good

The delicious tang of Heinz famous Tomato Sauce is blended into the *oven baked* flavor of selected beans. That's why they taste so good.

HEINZ OVEN BAKED BEANS

with Tomato Sauce

SPROTT-SHAW SCHOOL

NIGHT CLASSES PRIVATE TUITION DAY CLASSES

School Now Open. Enroll Any Monday.

Day School

Night School

Cut Flowers *We Aim to Please*

FRAGRANT, SILENT MESSENGERS OF LOVE, FRIENDSHIP, HOPE

Member Florists' Telegraph Delivery Association. 613 Fort Street

Victoria's Flower Phone 1001

The Posy Shop

VELVET ICE CREAM

Pint or quart Neapolitan or Plain Bricked for dessert makes an ideal food. Velvet is the kind always tasty and absolutely pure. Economical and convenient to serve. Made by

Northwestern Creamery, Limited

Velvet Phone 1787

1311 Broad Street

Big Results From Little Ads

Words are wearisome. Tell your story with a picture. We specialize in illustrations for newspaper advertisements, and make even the smallest ad a paying investment. Take this matter up with us today.

CLARKE ADVERTISING SERVICE

ADVERTISING ILLUSTRATION

522 Pemberton Building

PHONE 5244

TWO BELLEVILLE MEN KILLED IN AUTOMOBILE

BELLEVILLE, Ont., Aug. 24.—Two prominent Belleville men are dead and one is dangerously injured and may die as a result of a motor accident last night near Foxboro, about eight miles from this city.

The dead are Edward B. Harris, head of a large bakery establishment, and James S. Harst, insurance solicitor.

The injured man is J. Russell Parker, manager here for the Imperial Oil Company.

Mr. Harris, who was driving a large car, attempted to pass another motor and drove over an embankment.

Charge of Murder

OWEN SOUND, Ont., Aug. 24.—A charge of murder will be laid against John Cosgrove as a result of the death yesterday of Rev. Father Thomas Clohecy, parish priest of Dundalk, who died from the effects of a bullet wound said to have been inflicted by Cosgrove, who is a deaf mute.

There are no less than 12 major deities in the Maya Pantheon.

WOOD

Fir Millwood $4.50

Dry Kindling $5.00

Get Your Winter Supply Now

LEMON, GONNASON CO.

Office, 2324 Government Street

Phone 77

Wonderful Carpet Cleaning

THE CARPETERIA CO.

The Pioneers With Latest Methods

NOTE OUR NEW ADDRESS

921 Fort St. (just above Quadra) Phone 1459

Old Carpets Remade into Lovely Fluff Rugs

YOU NEED HELP!

I can help you. Spinal adjustment is the foremost drugless health science.

R. COLLIER, D.C., Ph.C.

CHIROPRACTOR

309 Pemberton Bldg. Phone 2178

For fine fabrics

The dainty LUX wafers are "extra thin"—due to our exclusive process. They dissolve instantly and completely in hot water, making a wonderful, creamy cleansing but HARMLESS suds.

Lux is *sold only in sealed packets*—dust-proof!

A Genuine Waltham

$15.00

This pocket watch is the ideal timepiece for the business man, for the outdoor worker, and for the high school boy. It has a 15-jewelled movement, and the name "Waltham" on the dial is a guarantee of accurate timekeeping.

W. H. WILKERSON

Jeweler and Watchmaker. New Address: 647 Yates Street

Let Us Outfit the Children With Everything in Footwear

Because this is "Back to School Week," we are prepared to quote you special prices on complete orders of footwear.

An outfit may include a pair of strong school shoes and a pair of fine shoes, or in addition a pair of gymnasium shoes, house shoes or party slippers.

See Windows Today

MUTRIE & SON

TWO STORES—1203 Douglas Street and 1601 Douglas Street

Basket-Work Gifts Made by Disabled Veterans

The clever fingers of these disabled men make a hundred and one different kinds of basketwork gift novelties. Ask to be shown the display in the department stores. Your patronage is earnestly solicited.

The Red ✚ Cross Workshop

514 Fort Street Phone 2169

ACT AFFECTING ROYAL UNIONS

Legal Correspondent London Times

Our general law that persons over 21 require no consents to marry has the well-known exception contained in George III's Act of 1772, in respect of the descendants of George II, other than the issue of princesses marrying into foreign families. Such persons require the consent of the Sovereign, which is indispensable for marriage before the age of 25. After that age a marriage for which permission has been withheld may lawfully take place upon the person concerned giving a year's notice to the Privy Council, provided that both Houses of Parliament do not express disapproval. Such a marriage, if the ordinary formalities of the law were observed, would be good for all purposes, but, of course, Parliament might by special Act declare the offspring of it incapable of inheriting honors or dignities. Persons celebrating, assisting in, or even present at a forbidden marriage are liable to the penalties of "praemunire."

It is not on record either than anybody has availed himself or herself of the machinery of the Act for marriage without consent, or been punished under it; but at least three marriages have been invalidated by the absence of consent, and one, the first marriage of the Duke of Sussex, received high judicial consideration on his death, when the only son of the marriage claimed to succeed to his father's peerage. His counsel put forward the plea that, the marriage having been celebrated at Rome, the Act did not apply, its scope only extending to marriages taking place within the jurisdiction. The judges were called in to advise, and, through Lord Chief Justice Tindal, gave their opinion that the Act applied to a marriage celebrated anywhere. Lord Lyndhurst, the Lord Chancellor, and Lord Cottenham and Lord Brougham agreeing with this view and adopting it, the marriage was held void and the claim was disallowed. Some interesting evidence was given as to the validity of a marriage between Protestants at Rome, and no less a personage than Cardinal Wiseman testified on the point. For the purposes of the decision, however, it was assumed that the requirements of Italian law were satisfied, and it turned entirely on the British statute.

Court Decrees

Some interesting sidelights were also thrown on the Act itself. In terms it requires the consent of the Sovereign to be recited in the licence or in the register of marriage, but the court held that these provisions were directory only, and not essential. Thus, since persons affected by the Act who have obtained the requisite consent are not subject to the ordinary marriage laws, it follows that they can marry in accordance with the common law, at what time and where they please, without banns, licence or other formality, provided that a Church of England priest is present. Again, it was pleaded in argument for the claimant that the penalities of the Act did not attach if the offence was committed outside the jurisdiction, and therefore the Act was only applicable to a British marriage. This plea, as stated above, was rejected, but the judges appeared to accept the argument as to the immunity of those present at a foreign marriage. The penalty, therefore, would not be a difficult one to escape.

In fact, the penalty of praemunire, though it might be a possible, would seem to be a difficult one to incur. In the absence of a qualified descendant of George II, ready and willing to contract a forbidden marriage within the realm, and to invite the candidate to be present on the occasion, the nearest opening would be to break the Act of Succession by asserting that Rupprecht of Bavaria (or whoever the Stuart heir may be) was King of England. This could be done without difficulty, but the offence is regarded as a joke, and so not punished. Indeed, the last persons to incur the penalty (which includes forfeiture of goods and imprisonment for life) appears to have been two or three very obstinate Quakers, who preferred to annoy the Lord Chief Justice by arguments against pleading at all rather than to take the oath of allegiance to King Charles II. The punishment, therefore, may be regarded as somewhat archaic.

For the Study of Cancer

The entire population of the Province of Quebec has learned with a lively satisfaction that the Taschereau Government intends to found a radium institute in the University of Montreal to enter upon research work looking towards a cure for cancer. In almost every country without exception there is much concern regarding the terrible scourge which annually takes toll of thousands of lives. The physicians throughout the world are powerless to treat cancer, and with such a situation confronting them the authorities are alarmed, and have subsidized institutions of research generously. It is along these lines that the Taschereau Government has taken action and has set apart a sum of $100,000, which will be the first step of its kind in this country. The medical profession hails this news with joy, for it will thus be in a position to study the disease of cancer, and its investigations will cast some light on this scourge. —Le Canada.

French sardines are often canned and exported 10 hours after coming out of the water.

Deep-Seated Abscess in the Hip.

Remarkable Recovery after undergoing three operations without success.

Our Portrait is of Mrs. LAMBDON, of Mott's Mill, Withyham, Sussex, England, who writes:—

"I am writing to tell you of the benefit I have received from your Clarke's Blood Mixture. I had a deep-seated abscess in my hip and was laid up about fourteen months not able to do anything. I was in hospital nine months and had three operations. Still I was no better, so I asked to come home. I had been home three weeks still feeling very ill, so I thought I would try your Clarke's Blood Mixture. The first bottle I used fetched the pus out more than ever, and by the time I had taken half the second bottle I began to eat better, and the discharge began to get less. I persevered with the Mixture, and after a few weeks began to get about a little on crutches out of doors. Then I began to get stronger, and now I am feeling better than I have done for years. The abscess is quite healed—I can now do my work and walk quite a long distance with a stick. I am sure if people suffering the same as I was would give Clarke's Blood Mixture a fair trial it would do them good. You can make whatever use you like of this letter."

CLARKE'S BLOOD MIXTURE, by reason of its remarkable blood purifying properties, can be relied upon to give speedy relief and lasting benefit in cases of **Eczema, Bad Legs, Abscesses, Ulcers, Boils, Pimples, Eruptions, Piles, Glandular Swellings, Rheumatism, Sciatica, Gout.** Pleasant to take and free from anything injurious.

Of all Dealers. Ask for and see you get

Clarke's Blood Mixture

"Everybody's Blood Purifier."

BOTH "WEALTH AND WELFARE" DISCUSSED

Sir William Schooling, K.B.E., F.R.C.S., F.R.G.S., Delivers Address Before Kumtuks Club

Members and friends of the Kumtuks Club enjoyed a rare treat yesterday afternoon when, at a tea held in the private dining-room of Messrs. D. Spencer Ltd., they had the privilege of listening to an address by Sir William Schooling, K.B.E., F.R.C.S., F.R.G.S. That such an address would be scholarly was a foregone conclusion, but that it should also prove so vitally interesting was perhaps beyond the expectation of his hearers. Sir William's subject was "Wealth and Welfare," and was dealt with in a manner both masterly and novel.

The speaker was introduced by the president, Miss Lottie Bowron, and was accorded a cordial reception. The thanks of the club were tendered to Sir William Schooling in a felicitous little speech by Mrs. H. P. Hodges, vice-president of the club.

A dainty tea was served by Messrs. D. Spencer, and about forty members and friends were present.

JOINT MUNICIPAL PLANS APPROVED

(Continued from Page 1)

As a result of the meeting the Government's representative to the coming conference of Federal and Provincial Governments at Ottawa on the unemployment question will be posted upon the viewpoint of the municipalities and to that extent the municipalities will have their views submitted to that meeting at which, it has been announced, no municipalities as such will be represented.

Premier Oliver, Attorney-General Manson announced, will probably represent British Columbia at the Ottawa meeting.

At times the discussion ranged far afield, various delegates showing a disposition to air the troubles of their own municipalities in dealing with the unemployment problem and going into details at a greater length than the time allowed. The entire morning was taken up in a discussion which, while it gave delegates opportunity to air their views, led to no tangible result, and it was found an afternoon sitting was necessary to get down to actual business and pass upon recommendations which could be presented to the Ottawa conference. Deputy Minister of Labor McNiven officiated as chairman.

Industrial Revival

At the morning session short addresses were made by Premier Oliver and Attorney-General Manson. The latter was applauded when he referred to his efforts to induce employers of labor to oust their Oriental workers and replace them with white men. He stated reports to the Department of Labor indicated a revival in industry throughout the Province and present indications were that unemployment here would be comparatively small this coming Winter.

Outlining his ideas of the best way of meeting the situation should it arise, the Attorney-General asked: "Are we going to continue doles?"

The delegates present were unanimous in their declaration that the dole system as adopted in the past had proved a mistake, had cast an unmerited burden upon the municipalities, and had not properly met the situation.

Hon. Mr. Manson, referring in detail to improved industrial conditions, to mills which had been closed last year in many parts of the Province being operated now and calling for men, held that the unemployment problem this coming Winter would be less acute. He went at length into the Oriental question, quoting the statement of his colleague, Hon. T. D. Pattullo, Minister of Lands, that "British Columbia does not propose to sacrifice itself on the altar of Imperial relations" as embodying his own view and stating, "We don't need to worry about the international aspect of this question; when we go to Japan we do not get nearly as good treatment as we give the Japs here. That is all there is to it." He pointed to the action of the federal government in reducing the number of fishing licences granted to Japanese and declared: "The man who is not patriotic enough to employ white men in his industry is not a good citizen, and I am not hesitating in telling him so."

Averse to Doles

Premier Oliver held that the system of doles as followed in the past had actually increased unemployment rather than decreased it, and had added to the number who appealed to the government for support. It was his opinion that it was the duty of the people to support the government, that the government existed for the people and not the people for the government. It was not the duty of the government to provide the means of livelihood for the people save only in extreme cases. His idea was that production had to get to a basis where commodities could be exchanged for those produced elsewhere and at prices which would permit them to compete in the open market.

Throughout yesterday's conference the labor representatives emphasized their idea that whatever plans were adopted to meet unemployment must be based upon giving a decent living wage and that the principle of "relief" works at a starvation wage must be abandoned. Alderman R. P. Pettipiece, of Vancouver, declared that under last year's system men had had their morale broken down. They resented the idea of charity and were entitled to legitimate jobs. He was willing to admit the government was doing something to oust the Oriental in British Columbia industry. The problem of unemployment was essentially one for the federal government, especially so far as it concerned the returned soldier, Alderman Pettipiece held.

Alderman Crone, Vancouver, had no sympathy with the single man, whether returned man or not, and declared that in Vancouver that element will be eliminated altogether. In fact, throughout the whole discussion yesterday the single man was liberally hammered by all speakers, one enthusiastic speaker asserting they had no right to exist, were a burden on the country and should be allowed to starve if they refused to take any work offering. But the married man whose family and other ties prevented him from leaving home to take outside jobs was in a different category. They were forced to stay around the cities.

Co-operation

Alderman Woodward presented a resolution which, while it created considerable discussion, was not finally dealt with until the close of the afternoon sitting, when it was tabled. It called for federal, provincial and municipal co-operation, stating that no plan was likely to be effective which ignored federal responsibility for the civil re-establishment of ex-service men; provincial responsibility for, first, all single men and married men with dependents and, secondly, all married men with families who have not for twelve months been the bona-fide residents of an organized district, and municipal responsibility for bona-fide citizens with dependents who are registered upon the municipal voters' list; that all public works performed in relief of unemployment should be socially useful and adequately remunerated in order that the tax-payer should receive full value for public expenditures and in order that unemployed citizens should receive every incentive to use all diligence in making suitable provision for themselves and their families, and that the cost of all public works projected in relief of unemployment should be computed at full trade union wages under normal conditions, the estimated cost thus determined to constitute the contract price at which the work should be performed by groups of unemployed men, full allowance to be made at the time of settlement for losses and delay due to inefficiency of management. This proposal, Alderman Woodward stated, had been approved by the Victoria City Council and the Trades and Labor Council.

"Your cities offer men temptations which they cannot resist," said Mayor Simms, of Courtenay, referring to the flow of workers from the camps to the cities during the Winter. Mr. R. H. Neelands, M.P.P., South Vancouver, held that the cost of meeting unemployment should be a charge against industry and that the Dominion should open up as much relief work as possible. Councillor Grimmett, South Vancouver, told of men there last Winter driving up in motor cars to get relief, and his objections against the dole system were seconded by Commissioner Wells Grey, of South Vancouver, who held that the public has reached its limit in the matter of bearing taxation, South Vancouver's present tax rate of fifty-five mills being the highest in the country. Last Winter, Mr. Grey stated, South Vancouver had 1,570 unemployed receiving relief.

Jobs Offering

Attorney-General Manson referred to reports by the Provincial Labor Bureau to show that hundreds of jobs are offering of every variety, and yet there were unemployed men. Every effort was being made by the department to get the men to the job, he stated.

Mayor Marchant, of Victoria, held that the problem of unemployment was one involving a larger area than that of the municipality. He considered that the present conditions whereunder varying rates of pay existed should be eliminated, and the Government should set the rate for relief works. Adjacent municipalities dumped their unemployed on Victoria, he said.

Details of the systems adopted in various municipalities in dealing with the unemployed and suggestions whereby weak points therein could be eliminated were given by Alderman Hayward, Victoria; Alderman McAdam, New Westminster; Councillor McWilliams, Saanich; Alderman Scribben, Vancouver, and others.

Inspector of Municipalities, Mr. Robert Baird, pointed to the fact that in times of depression the out-of-works drifted into the cities, making of themselves a burden. Some solution should be arrived at that would deal with the problem as a community affair rather than, as in the past, from that of municipal areas.

At the afternoon sitting Chairman McNiven referred to the fact that the conference had not got very far and pleaded for some working plan, and Alderman Woodward surmised the Attorney-General had some plan in the back of his head.

Attorney-General Manson suggested the meeting assume that the system of doles will not be necessary, but at the same time provision should be made if they were found necessary. He asked for an expression of opinion on that point. Unanimously the meeting went on record as averse to the dole system.

The advisability of the Department of Labor carrying on a propaganda through the press and otherwise to impress upon employers of labor the extreme necessity of eliminating the Orientals and replacing them by white labor, was suggested by Hon. Mr. Manson, who said: "There are a great many thoughtless employers in this Province, men who are unpatriotic, not alone to the returned men, but to the general citizen simply because they do not think. Cannot we appeal to them and to the people, not from the standpoint alone of refusing the Orientals purely on sentimental grounds, but on the ground of the necessity of giving employment to our own people, first to the returned men and to the married men with dependents, to married men without dependents, and then to the single veterans and other single men." The little work he had done in seeking to induce employers to oust the Orientals had produced good results, Hon. Mr. Manson believed.

Hard to Convince

Alderman Woodward claimed local employers of labor were firm in their determination to employ Oriental labor, and if $100,000 were spent in newspaper propaganda they would not change it. It would be necessary to convince the average employer that white labor was best for his pocketbook before any results could be secured, he said. As a labor man he was anxious to see whites employed, but he could also see the point of view of the man who, with an old and tried Oriental worker, had disposed of him and taken on indifferent white labor.

Ald. Scribbens, Vancouver, pointed to the State of Washington where, he held, only whites are employed in the lumber mills, and yet their product can compete with that of British Columbia produced by Orientals.

Attorney-General Manson quoted figures to show there are nearly 6,000 Orientals employed in Washington mills.

"You can appeal to the sentiment and patriotism of the employers as much as you want to, but there are no such elements in business," declared Ald. Scribbens.

"Does this conference believe there is no sentiment, no patriotism in business?" queried Attorney-General Manson. "I have seen some of the employers, and while some of them have hedged, most of them declared white labor, if competent, is best, though perhaps not as steady."

The discussion at this stage wandered far afield, ranging from the suitability of a curb market as established in Vancouver to adequate pensions for disabled returned men. Hon. Mr. Manson quoted figures to show there are 1,056 whites and 1,362 Orientals in the shingle mill industry in British Columbia, though he had been informed by the head of one of the largest mills that there is no excuse for the employment of the latter.

Ald. Scribbens believed the provincial employment bureaus were not efficient in the matter of getting jobs for the workless.

Finally a resolution was presented by Attorney-General Manson and approved, outlining the basis upon which the proposed advertising propaganda should be issued, calling upon the employers to fill their needs on the following basis: First, disabled veterans; second, married returned men with dependents; third, married men with dependents. As for single men, whether veterans with no disability or others, it was considered there was no necessity to make any special class.

Federal Responsibility

Many delegates were emphatic in their declaration that it was the duty of the Federal Government to look after the disabled returned men, thereby taking them off the labor market, and Ald. Woodward believed if the Red Cross work were extended for permanently disabled men by assistance from the Dominion that point would be met. Reeve Lockley held that the municipal councils must secure one hundred cents on the dollar, and it was impossible for them to keep a class of men who rightly should be maintained by the Dominion.

The resolution as presented above was approved.

"The next suggestion is one on which you can have a real scrap," said Attorney-General Manson when he advanced a recommendation that there should be a standardization of wages for common labor to cover the whole Island and Lower Mainland. Such a plan, he believed, would relieve the municipalities of a big burden if the standard wage could be fixed by some extra-municipal body. He understood that the municipalities had been paying a higher rate for labor than are private employers.

Various delegates quoted the rates now being paid in their respective municipalities for common labor, these rates ranging from $3.20 in Saanich to $4.75 in Nanaimo.

Ald. Woodward claimed the Victoria rate of $4 a day was less than that required for a decent wage according to The Labor Gazette statistics. Employers are taking advantage of the necessities of the unemployed men and once a low municipal rate was struck, other wage scales in that district promptly were reduced.

(Continued on Page 16)

Her Two Children Had Diarrhoea Terribly Bad

Anyone suffering from bowel complaints such as diarrhoea, dysentery, colic, cholera, cholera morbus, cholera infantum, or any other looseness of the bowels, will find that Dr. Fowler's Extract of Wild Strawberry will give quicker and more permanent relief than any other remedy on the market today.

Mrs. Roy Keith, Charlton, Ont., writes: "I am writing to tell you what Dr. Fowler's Extract of Wild Strawberry did for me. Last Summer my children had diarrhoea, terribly bad, and they would vomit and pass a great deal of blood. I tried every remedy we could think of, but finally bought a bottle of Dr. Fowler's Extract of Wild Strawberry, and about one-half of it stopped the diarrhoea altogether. I have told several others about it, and I would not be without it in the house, as I can truthfully say it saved the lives of my two children."

Price, 50c a bottle; put up only by The T. Milburn Co., Limited, Toronto, Ont. (Adv.)

AUGUST FUR SALE

Gordon Drysdale LIMITED

AUGUST FUR SALE

Store Opens at 9 a.m. and Closes at 6 p.m. Wednesdays, 1 p.m.

Decide to Attend This Great August Sale of Fur Garments and Smaller Furs

You Will Immediately Recognize That Every Garment and Small Fur Is Priced Exceptionally Low

Entirely new conceptions of the correct mode for Fall and Winter are presented in this sale. All garments and pieces offered will measure up to the usual high standard of merchandise sold by this store.

The prices are much lower than they will be later on. It is decidedly to your advantage to buy now.

Customers with charge accounts may have their fur purchases appear on account rendered November 1st.

For a reasonable deposit any furs you select now will be held until November 1st.

45-Inch French Seal Cape with ample fullness. August Price **$179.50.**

French Seal Coat, 40 inches long, collar and cuffs of opossum. August Price, **$185.00.**

A Very Swagger Natural Muskrat Coat, 33 inches long. August Price **$178.50.**

Hudson Seal Coat in popular medium length, is of very rich quality skins with collar and cuffs of skunk, and lining of handsome pussy willow silk. August Price **$445.50.**

A 45-Inch French Seal Coat is in smart belted style with shawl collar and silk lining. August Price **$185.00.**

French Seal Coat, collar and cuffs of skunk. Silk lined and is 40 inches long. August Price **$212.50.**

Hudson Seal Coat, 36 inches long, is of a rich quality in plain style with deep collar. August Price **$395.00.**

Hudson Seal Coat with large collar and deep cuffs of skunk, and a wide band of skunk at the foot. August Price, **$557.50.**

Very High Grade Hudson Seal Coat, 42 inches long. Has a large collar of mole, mole cuffs and a wide band of mole at the foot. August Sale Price **$590.00.**

SMALL FURS AT AUGUST SALE PRICES INCLUDE

Black and Brown Siberian Wolf, French Seal, Mole, Alaska Sable, Squirrel, Opossum, Brown Fox, Sable Scarf; Grey, Blue and Red Fox; Coon Ties, Stone Marten. All at very low prices.

Remnant Sale Today

Extraordinary Clearance at Half Price and Less

Remnants of Dress Goods, Suitings, Coatings, Skirtings, Etc. Remnants of Silks, Laces, Embroideries, Ribbons, etc. Remnants of Wash Fabrics, Linens, Cottons, Towelings, Etc. All marked at prices that will ensure a quick clearance.

Telephone 1876 — Blouses and Corsets 1878, 1211 Douglas Street — First Floor 1877

She Does Not Grope About Now

She uses a Coleman Quicklite Lamp, it gives a big nice white light of 300 candle-power. She can see to sew or read in any part of the room. Easy to operate. $11.50 and $13. Lanterns, $10. Extra parts in stock. **R. A. Brown & Co., Douglas and Johnson Streets.**

EVERY WOMAN KNOWS

When it comes to MOVING, PACKING, STORING or SHIPPING, who will handle her piano and personal goods carefully. We handle household goods exclusively. Get the estimator to call on you and tell you our rates.

MOVING PACKING STORAGE SHIPPING

DUNCAN STORAGE COMPANY

Warehouses: 516 - 520 Bastion Square. 522 - 526 Chancery Lane. Office Phones: 1665 and 1664

SEE THE TRAINS IN TOYLAND
Now on display—a big variety of mechanical trains at prices from $3.60

Are You Going to Take Up Golf This Fall?

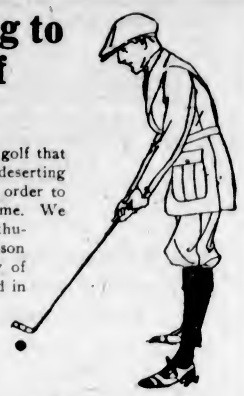

So great is the popularity of golf that even the young fellows are deserting the more strenuous sports in order to take up this fascinating pastime. We foresaw this wave of golf enthusiasm coming, and this season imported the greatest display of golf equipment ever presented in the city.

We can equip the beginner with a complete outfit at very reasonable prices.

Peden Bros

BICYCLES, SPORTING GOODS, TOYS
719 Yates Street Phone 817

Lumber, Lath and Shingles

Dimensions and Dressed Lumber,

Get our Quotations on Building Material.

Cameron Lumber Co., Ltd.

Phones 864 or 3760

Sweeney-McConnell Limited

Printers, Stationers, Bookbinders
Make Rubber Stamps

1012 Langley St., Next B. C. Electric

Phone 190 and We Will Call

VICTORIA BAGGAGE COMPANY

H.M. Mail Contractor

Our Specialty
Furniture Moved, Crated and Shipped
Pool Car for Prairies and All Points East

We Can Save You Time and Money

Largest Vans in the City

Phone 2505 506 Fort St.

Tourist Service Station

DAY OR NIGHT

Clean, airy rooms. Hot and cold showers. Big tile-lined pool. Reading and writing rooms. Evening cafeteria.

Courteous consideration from the local staff of the world's largest service organization.

Y. M. C. A.

Blanshard and View Streets
Phone 2980

Tents Awnings Camp Furniture

We carry a complete line for the camp or Summer home. See our auto tent, just the thing for that motor trip.

F. JEUNE & BRO., LTD.

570 Johnson St. Tents and Awnings

Canadian Puget Sound Lumber and Timber Co., Ltd.

Common Fir Dimension, dressed 4 sides
Boards and Shiplap, dressed 2 sides
Clear Fir Flooring, Ceiling, Siding, Partition, Finish, Mouldings, Etc.

SEE OUR SPECIALS
Very Low Prices on Short Length Material
Highest Grades. Perfect Manufacture
Prompt Deliveries

Foot of Discovery St., Phone 7060

AMERICANS! TOURISTS! VISITORS!

English Teas and Meals are so different here.

The Tea Kettle

Miss M. Wooldridge, Phone 4090 — Cor. Douglas and View Streets

The Oldsmobile "4" "picks up" like a high-powered racer. Try it out one of these fine mornings.

Revercomb Motors Ltd.

925 Yates St. Phone 270

Dempsey Willing To Fight Angelo; Rickard to Promote

NEW YORK, Aug. 24.—Jack Dempsey, world's heavyweight champion, is willing to go to South America, either this Fall or next Spring to meet Luis Angelo Firpo, holder of the South American crown, and Tex Rickard, noted promoter, is willing to stage the bout.

After a conference with Jack Kearns, Dempsey's manager, Rickard announced this afternoon that the suggested match depends on Firpo.

Some time ago Rickard declared that he was too busy in the United States to take a flier below the equator, and earlier than that Kearns declared that Dempsey had a $500,000 offer to go to the Argentine, but would not accept it.

DOMINION LAWN BOWLING

TORONTO, Aug. 24.—The final for the Ontario Cup, the second trophy in the thirtieth annual tournament of the Dominion lawn bowling tournament, played here this afternoon, was won by the Hamilton Victorias, who defeated the Woodstock rink by three shots.

PAYS RECORD PRICE FOR YEARLING HORSE

Macomber Parts With 200,000 Francs for Son of Grand Prix Winner

DEAUVILLE, France, Aug. 24.—A. K. Macomber, the American horseman, today paid the record price reached by any of the 1922 crop of yearlings when he dispersed 170,000 francs, plus the government tax of 17½ per cent on the purchase price, for the good looking son of Sardanapale, the winner of the 1914 Grand Prix. In round numbers 200,000 francs were paid by Mr. Macomber.

King Alfonso of Spain, on the other hand, holds the record for low price. Recently he paid 3,000 francs for Ogreese, daughter of Verwood, when other bidders refrained from bidding out of respect to royalty.

DINGHY RACING

Two Races for Devonian Cup to Be Sailed on Saturday at Cadboro Bay Course

The dinghy fleet of the Royal Victoria Yacht Club will turn out in great style on Saturday next, when two races for the Devonian Challenge Cup will be sailed. The first race will be started at 2 o'clock over the Cadboro Bay X course, and all those who are interested should be at the club in good time. After an interval for afternoon tea, whereby the skippers and their crews may partake of a little sustenance, the second race will be sailed, leaving one more race to decide the winner of this handsome trophy.

TRIS SPEAKER INJURED

NEW YORK, Aug. 24—Tris Speaker, manager of the Cleveland Americans, was painfully injured in the first inning of today's game with the Yankees, when he collided with Joe Wood while chasing a fly. Wood accidently spiked him in the left leg, and Speaker, after making an attempt to play, was assisted off the field.

SPORTING NEWS

SEMI-FINALS ON TODAY'S CARD

Clay Court Tennis Championships of Victoria Have Now Reached the Most Interesting Stage

ALL FINALS WILL BE DECIDED TOMORROW

Miss Marjorie Leeming Delights Spectators With Brilliant Play — Bean Beats Proctor in Singles

The semi-finals in the various events in the clay court championships of Victoria have now been reached in the tournament being conducted by the Kingston Street Lawn Tennis Club. Yesterday interest in the event reached a high pitch, and there was a good attendance of spectators. The semi-finals will be played today, with all the finals scheduled for tomorrow, and some excellent tennis is certain to ensue.

An outstanding feature of yesterday's play was the victory of Bean (James Island) over Proctor (Victoria) in the men's singles. Bean won in two straight sets, 6-3, 6-4. From the beginning of the match he mastered the swift service of the youthful Proctor, and the ease with which he took this, and the good length of his return worried his opponent, whose service weakened considerably as the match progressed. In flashes, Proctor gave evidence of high tennis ability, and seemed always to be hitting harder than Bean, but the latter was steady and displayed better headwork. Bean played mostly from the back line, although, when he chose to go to the net he almost invariably won points. His passing strokes, especially to Proctor's forearm, were a feature of the match. After the first few games were played it was evident that his experience would prove too much for Proctor, but the latter made a game fight, and the match would have been closer if he had exercised more care with his service. For a game with two such players there were too many double faults.

Plays Gordon Today

Today Bean will meet Gordon (Victoria) in one of the semi-finals, while Westwood (Vancouver), who defeated Quayle (Victoria) yesterday, will meet Robertson (Victoria) in the other semi-final. Westwood gained a comparatively easy victory over Quayle in yesterday's match, although the latter made a strong fight in the second set only to lose it, however, by 6-4. Robertson's win from Hincks (Victoria) was a decisive one.

In the ladies' singles Miss Tatlow (Vancouver) won her way into the semi-finals by defeating Miss Severs (Kingston Street). The latter put up a strenuous fight, but Miss Tatlow, with a great variety of strokes, wore down the opposition. The match was a tiring one to both players.

The semi-finalists in the ladies' singles are the Misses Marjorie and Hope Leeming, Miss Lawson and Miss Tatlow. In the ladies' doubles, in which the semi-finals will also be played today, the Misses Leeming will again figure, the other pairs being Miss Leighton and Miss Severs, Miss Lawson and Mrs. Rickaby, Mrs. Knox and Mrs. Gillespie.

One of the most exciting and interesting matches of the day was a mixed doubles between Miss Marjorie Leeming and Proctor, and Mrs. Garrett and Garrett. Some excellent tennis was seen in this event, which was closely contested, each of the two sets played running to 7-5 before Miss Leeming and Proctor won. While Garrett's play was as efficient and accurate as usual, what captivated the spectators was the tennis of Miss Leeming, who was exceptionally active on the court. Her overhead work from the back line was particularly good, and again and again she won points with smashing volleys. Proctor also was severe in his strokes, and deserves every praise for his share in the victory, which brings the pair into the semi-finals, in which today they will meet Mrs. Knox and Knox. The other semi-finalists are Miss Leighton and Bean and Miss Tatlow and Gordon.

Some Strong Pairs

Among tie matches scheduled for today are three men's doubles, out of which the finalists will emerge. Among the strong couples still surviving are Gordon and Westwood; Garrett and Proctor, and Quayle and Bean.

Play will start at 1 p.m. today, but after the first match in the main events there will be an interval. From 3 p.m. onwards the courts will be occupied until it is decided who will be the finalists for Saturday's matches.

Yesterday's results were as follows:

Ladies' Singles

Miss Tatlow (Vancouver) beat Miss Severs (Kingston Street), 6-3, 6-4.

Mrs. Meredith (Victoria) beat Miss Hickey (Kingston Street), 6-2, 6-0.

Miss Lawson (Victoria) beat Mrs. Meredith (Victoria), 6-4, 6-2.

Gentlemen's Singles

Gordon (Victoria) beat Witter (Kingston Street), 6-2, 6-1.

Bean (James Island) beat Proctor (Victoria), 6-3, 6-4.

Robertson (Victoria) beat Hincks (Victoria), 6-2, 7-5.

Westwood (Vancouver) beat Quayle (Victoria), 6-1, 6-4.

Ladies' Doubles

The Misses M. and H. Leeming (Victoria) beat Mrs. Meredith and Mrs. Leeming (Victoria), 6-2, 6-2.

Miss Lawson and Mrs. Rickaby (Victoria) beat Miss Hudson and Miss McNeill (Victoria), 6-1, 6-0.

Gentlemen's Doubles

Gordon (Victoria) and Westwood (Vancouver) beat Witter and Hall (Kingston Street), 6-1, 6-2.

Garrett and Proctor (Victoria) beat Chambers and Millar (C.P.R.), 6-2, 6-1.

Quayle (Victoria) and Bean (James Island) beat Flett and P. N. A. Smith (Victoria), 6-1, 6-0.

Mixed Doubles

Miss Craft and Griffith (Armadale) beat List and List (Kingston Street), 6-1, 0-6, 6-2.

Mrs. Garrett and Garrett (Victoria) beat Mrs. Rickaby and Quayle (Victoria), 6-4, 6-1.

Miss Leighton (Kingston Street) and Bean (James Island) beat Miss Craft and Griffith (Armadale), 6-2, 6-3.

Miss Tatlow (Vancouver) and Gordon (Victoria) beat Miss Hudson and Hincks (Victoria), 6-1, 6-0.

Miss M. Leeming and Proctor (Victoria) beat Mrs. Garrett and Garrett (Victoria), 7-5, 7-5.

Ladies' Consolation Singles

Mrs. Evans (Kingston Street) beat Miss Leighton (Kingston Street), 6-4, 6-4.

Mrs. List (Kingston Street) beat Miss Grant (Kingston Street), 6-4, 6-2.

Gentlemen's Consolation Singles

Harvey (Victoria) beat G. C. Grant (Victoria) by default.

J. Cunningham (Victoria) beat Hall (Kingston Street), 6-2, 6-4.

Swayne (Kingston Street) beat Harper (Garrison), 6-0, 6-0.

E. H. Pollard beat R. Wilson (Victoria), by default.

Today's Matches

1:00 p.m.—Miss Leighton and Bean play Miss Tatlow and Gordon.

2:00 p.m.—Miss M. Leeming plays Miss Tatlow.

4:00 p.m.—Gordon plays Bean; Robertson plays Westwood.

4:30 p.m.—Miss Severs and Miss Leighton play the Misses M. and H. Leeming.

5:00 p.m.—Garrett and Proctor play Hodgson and Temple.

5:30 p.m.—Miss M. Leeming and Proctor play Mrs. Knox and Knox; Miss Lawson plays Miss H. Leeming.

6:30 p.m.—Gordon and Westwood play Grant and Hincks; Quayle and Bean play winners of Garrett and Proctor vs. Hodgson and Temple; Miss Lawson and Mrs. Rickaby play Mrs. Knox and Mrs. Gillespie.

Consolation Events

1:00 p.m.—P. N. A. Smith plays List.

2:00 p.m.—Mrs. Evans plays Mrs. List.

4:30 p.m.—Berrill plays Harvey; J. Cunningham plays Birch.

5:30 p.m.—Miss Hickey plays Miss Cass; winner of Berrill vs. Harvey plays winner of Cunningham vs. Birch; E. H. Pollard plays Meredith.

6:30 p.m.—Mrs. Knox plays winner of Miss Hickey vs. Miss Cass; Swayne plays winner of Smith vs. List.

CRICKET DINNER TONIGHT

The Pacific Coast Cricket Association is holding a dinner and cabaret tonight at the Westholme Hotel at 8 o'clock in honor of the visiting cricketers taking part in this week's tournament. A concert will be given during the dinner under the supervision of Mr. Geo. Dyke, and at 9:30 the lady friends of the cricketers are invited to visit the grillroom when an orchestra will be in attendance and dancing and a cabaret entertainment will be held until midnight. All cricketers and supporters of the game are invited to be present.

Major Cobbett, president of the Pacific Coast Tournament Association, will preside, and an excellent musical programme is assured. Tickets may be booked by telephoning Mr. Tunnard at 5800 before 5 p.m. A large turnout is expected.

WELSH AMATEURS LURED TO NORTH

Strike Threat Withdrawn by Professional Rugby Players—League Will Receive Deputation

LONDON, Aug. 24.—The critical situation which has arisen in connection with the opening of the Northern Union League football season next Saturday, owing to the action of the players of the union in threatening to strike if a deputation is not received by the Northern Union Rugby League to discuss the question of the benefits, transfer fees and representation on the board of appeal, has been eased by the decision of the players at a meeting today to withdraw the strike threat. The deputation will, in consequence, be received by the league council at its next meeting.

The crisis caused by the threatened strike induced clubs to send agents to Wales, which has always been a recruiting ground for players. It is stated that 20 amateur players connected with the Welsh Rugby Union have been induced this week to sign on at fees ranging from £700 to £1,000.

OWLS ARE WINNERS AGAINST EXTENSION

Add Another to String of Victories in Nanaimo City Baseball League —Score 13 to 5

NANAIMO, Aug. 24.—In a City League baseball game last evening, the Owls defeated Extension by a score of 13 to 5, thus adding another game to their already long string of victories this season.

The Owls scored first in the third inning, starting out with three runs and adding two more in the fourth. Extension evened up in the fifth and sixth. In the seventh the Owls started a batting rally and annexed eight more runs, making the final score 13 to 5 in favor of the Owls. The game was called at the end of the eighth inning owing to darkness. A feature of the game was the heavy hitting of the Owls, Richardson coming out on top with two home runs and a double to his credit. Gordon started in the box for the Owls, but was relieved in the fourth by Cramb, who in turn was relieved in the sixth by the Owls' mainstay, Allen, who pitched "hitless" ball for the remainder of the game. The score follows:

		R.	H.	E.
Extension	00320000—	5	9	3
Owls	0032008x—	13	15	1

Batteries — Extension, Torko and Greenwell; Owls, Gordon, Cramb, Allen and Bailey.

Bailey was on the receiving end for the Owls and did fine work.

INCOGS AGAIN PROVE VICTORS

Only Team Remaining Undefeated In Cricket Tournament—Yesterday's Games All Fairly Close

	P.	W.	L.
Incogs	4	4	0
Victoria	4	3	1
Cowichan	4	2	2
Olbs	4	1	3
Albion Wanderers	4	1	3
Veterans of France	4	1	3

Above is the standing to date in the Pacific Coast cricket tournament now in progress, by which it will be seen that the Incogs remain the only undefeated team in the tournament with the betting strong in favor of their eventually winning. Today they have to play the Olbs at the University School grounds, and should have little difficulty in scoring another victory. If, however, the Vancouver team bring off the unexpected and Victoria take a victory over the Veterans, a tie for first place would result tonight, and these two local teams would have to play each other for the championship.

Yesterday the Incogs continued their victorious career at the expense of the Albion Wanderers, although not with a very large margin to spare, the total scores being 182 to 145. The Incogs were the first to bat and lost their first batsmen very cheaply, Kinch being bowled by Welch when he had made five and Allen dismissed by a catch by Paul off the same bowler without having broken his duck's egg. Sparks and R. Wenman came to the rescue, and their batting put a different complexion on the game. Sparks made a very useful contribution of 43, and Wenman was just successful in reaching his half-century before he was bowled by Welch. This bowler captured the greater part of the bowling honors of the innings, taking five wickets for 77. Colonel Goodday, Bunting and Eden Quainton all did useful work with the bat, and the innings closed for 182.

A Poor Start

The Albions' innings did not open any too well, Burton being bowled by Sparks for zero, but when Walton joined Hudson the runs began to come. Hudson played an excellent innings for 44, and Walton made 15 before getting his leg in front of a straight one. Eric Quainton, who followed, went back to the pavilion without having added anything to the total. Freeman and Pite saved the innings from being a partial collapse with some vigorous batting for 30 and 21 respectively, but after them not much was added by the remaining batsmen, and the innings closed for 145.

The wickets were fairly evenly shared by Sparks, Wenman and Tracy, bowling for the Incogs, Tracy having rather the best analysis with four for 40.

Victoria had a very narrow squeak in their game with the Olbs. Batting first, the home team made 132, and in reply the Vancouver team had complied 99 for five wickets when Wilkinson brought about a rot and the last five wickets put on only five more runs.

Cowichan won their second victory of the tournament when they defeated the Veterans of France by 168 to 152 after a good game. Butterworth made 51, and S. Davie played another fine innings for 40.

Today's Games

Games for today are: Victoria vs. Veterans of France at Jubilee Hospital, Incogs vs. Olbs at University School, Albion Wanderers vs. Cowichan at Oak Bay.

Teams announced last night were the following: Victoria — Goward, Martin, Tomalin, Grant, Noble, Ruffelle, Barnett, Verrall, Hobday and D. Gillespie; reserve, Rev. F. Comley. Veterans of France — Payne, Booth, Gill, Bowley-Turner, Lashmar, Butterworth, Pendray, Hunnings, Heinekey, S. Davies and Illingworth; reserves, Harvey, Griffith and Glider.

The full score of the Incogs-Wanderers game follows:

Incogs

J. H. Kinch, b Welch	5
H. H. Allen, c Paul, b Welch	0
F. A. Sparks, c Hudson, b Burton	43
R. Wenman, b Welch	50
Col. Goodday, b Walton	9
H. Bunting, b Walton	18
Eden Quainton, c Paul, b Burton	31
J. Wenman, lbw, b Welch	0
Major Tayler, b Welch	0
G. Wenman, not out	3
A. G. Tracy, b Burton	0
Extras	3
Total	182

Albion-Wanderers

D. Hudson, b Sparks	44
E. Burton, b Sparks	0
G. H. Walton, lbw, b R. Wenman	15
Eric Quainton, c Sparks, b R. Wenman	0
F. Jepson, c Sparks, b Tracy	3
R. D. Freeman, c Eden Quainton, b Sparks	30
N. F. Pite, b Tracy	21
A. Paul, b Tracy	0
H. Lethaby, c Eden Quainton, b Wenman	5
F. Welch, c Allen, b Tracy	8
G. Hewett, not out	0
Extras	14
Total	145

Bowling Analysis

Incogs' Innings—	O.	W.	R.
Freeman	15	0	33
Welch	17	5	77
Jepson	1	0	7
Walton	8	2	33
Burton	6¾	3	16
Albion-Wanderers' innings—			
Sparks	10	3	49
R. Wenman	13	3	43
Tracy	8¾	4	40
Col. Goodday	5	0	3

Lunch Arrangements

Caterer P. C. Payne asks The Colonist to notify cricketers that he will not be providing lunch today or tomorrow at the Oak Bay and Jubilee Hospital grounds.

JOSEPHS KAYOED BY TRAVIE DAVIS

SEATTLE, Aug. 23.—Coming to Seattle with the prestige of victories over a string of boxers known on the Pacific Coast, including Jimmy Sacco and Bobby Harper, Jack Josephs, Minneapolis welterweight, was knocked out in the sixth round by Travie Davis tonight.

Referee Ad. Schacht awarded the fight to Davis at the end of the third round when Josephs went to his knees. The local boxing commission decided that the bell had rung before Josephs went down. Davis, who was already in his dressing room, was recalled.

Every Day We Are Equipping Cars With the ALEMITE

On 30 Days' Free Trial Offer

Many motorists feel that they can't afford NOT to know about the Alemite system. Why don't you take advantage of this free trial offer, too?

WEILER AUTO SUPPLY HOUSE

Douglas St. at Broughton (New Otto Weiler Building)
TELEPHONES: Office, 659; Battery Dept., 669; Night Phone, 68

BICYCLE SALE

5 Bicycles at $15.00
4 Bicycles at $17.50
6 Bicycles at $22.50
9 Bicycles at $25.00
3 Bicycles at $27.50
7 Bicycles at $30.00
New English Bicycles at $37.50
English Racing Bicycle, $45.00

We stock parts to fit almost any bicycle. We have the most up-to-date repair shop in Victoria, B.C.

VICTORY CYCLE WORKS

J. Aaronson, Prop.
581 Johnson Street, 4 Doors Below Govt St. Phone 735

Cosy Bungalow for Sale

Consisting of five rooms, near Shoal Bay; hardwood floors, beamed ceiling, Dutch kitchen, large veranda, full cement basement, piped for furnace; garage; fruit trees.

Price $4,500

For further particulars apply

ARTHUR COLES

Real Estate and Insurance
1205 Broad Street Telephone 65

Used Bicycles at a great saving. Here is your opportunity to get daughter or son a bicycle equal to new at a fraction of the cost.

Johnson at Broad **JIM BRYANT** Phone 7781

STARS FALL IN TENNIS DOUBLES

Niles and Borotra Eliminate Williams and Washburn in the National Tournament at Boston

BOSTON, Aug. 24.—Tennis stars that were makeshifts a few days ago were the stars in the national doubles championship tournament today. Before their strokes the second and third highest ranking teams of the country fell short of reaching the semi-finals.

The combination of Nathaniel W. Niles, of Boston, and Jean Borotra, of France, crowded R. Norris Williams II and Wm. Washburn, former Davis Cup team, out of the tournament in which last year they were runners-up and gained rank as second in the nation. The scores were 6-3, 7-5, 3-6, 2-6, 6-2.

W. M. Johnston, of San Francisco, and Wallace F. Johnson, of Philadelphia, playing together for the first time in a tournament, dismissed the Kinsey brothers, Howard and Robert, Pacific Coast champions, and No. 3 in national ranking. Their scores were: 10-8, 8-6, 9-7, 4-6, 6-3.

Went the Limit

Each of these matches went the limit in sets after the teams which eventually won had completed the first two sets, lost the next two and had broken the tie with fighting opponents only by wearing them down at last. It was tennis of a high order, the result each time being due to the dominance of individual effort rather than team play. The effect of the matches will be to bring together in the semi-finals tomorrow Johnston and Johnson as opponents of the playing-through champions, Tilden and Richards, and Niles and Borotra as the team to attempt to stop the Australian doubles team of Patterson and O'Hara Wood.

These matches were the only ones in the national doubles tournament today.

The national mixed doubles championship, with W. T. Tilden II, national men's champion, and Mrs. Molla B. Mallory, national woman's titlest, playing two matches to catch up to the rest of the field, entered the round before the semi-finals.

PIRATES LEAD IN JUNIOR BASEBALL

Defeat Tyees Last Night by 17 to 3 —Latter May Draw Even in Next Game

The Pirates defeated the Tyees in their junior league baseball game last night at the Stadium by the score of 17 to 3. Bothwell pitched a good game for the Tyees, but the Pirate crew was hitting too heavily. He was yanked in the eighth, but Balcom, who took his place, filled the bases. Belford was then called on, but was unable to do much good. Lee, of the Pirates, pitched the full game and struck out six men.

The Pirates now lead the junior league, having been defeated but once. They meet the Tyees again in the near future, and a win for the Tyees will place them on even terms with the Pirates. Last night's batteries were: Pirates, Lee and Thorburn; Tyees, Bothwell, Balcom, Belford and Rose.

Practice Tonight

The following Royal players are requested to turn out tonight at the Central Park (Quadra Street side) for practice: Bénson, White, Henely, Brown, Robinson, Galloway, McNaughton, Hilton, Jones, Taylor and Chester.

INTER-LEAGUE HOCKEY PLEASES CALGARIANS

Have Some Criticism of Arrangements for Awarding Points—Doubtful of Coast Rules

CALGARY, Aug. 23.—Calgarians will welcome the inter-league games in which the Pacific Coast Hockey League teams will play here during the 1922-23 season, and believe it will create more interesting hockey and be a big boost for the great Winter pastime. They, however, are doubtful about the success of the awarding of points for the respective leagues, believing that it will leave too many openings for "snags." They believe that the inter-league series should be similar to the English Cup football games and have no bearing whatever on the respective league standings. Just how the Coast League rules will take with the Prairie fans is doubtful. The centre ice area, which tends to encourage loafing, may not satisfy after the brilliant hockey that was dished up here last Winter.

The penalty shot will make a hit, as it is no doubt a thrill. The rule suggested for doing away with too much defensive play is a good idea if it can be enforced. The Calgary fans would like to see the Eastern champions play off on the Prairies and then have the winners play the Stanley Cup finals at the coast.

O'CONNELL HITTING WELL

SALT LAKE, Aug. 24.—Jimmy O'Connell, outfielder of the San Francisco Pacific Coast League Baseball Club, who has been sold to the New York Giants for $75,000, to report next Spring, made six hits in six times up in today's nine-innings San Francisco-Salt Lake game.

FOOTBALLERS TO MEET

A meeting of the Metropolis Football Club will be held this evening at eight o'clock, in the Metropolis Billiard Parlors. All of last year's players and any others interested in the club are invited to attend.

SPORTING NEWS

TIMES SWIMMING RACE TOMORROW

Twelve Contestants Expected to Start In Three-Mile Swim to the Gorge—Nine Handsome Prizes

Nine handsome prizes, including The Daily Times Perpetual Challenge Cup, will be given to the leading contestants in The Times annual long-distance swimming race, which will be held tomorrow, starting from the Causeway, Government Street, at 2:15 o'clock. The aquatic function will be under the laws and sanction of the British Columbia Section of the Canadian Amateur Swimming Association, and some keen competition is being looked forward to.

The distance to the Gorge from the city is approximately three miles, and the contestants are determined to complete the course in shorter time than it took them last Summer. The temperature of the water is also said to be more favorable than it was in 1921, while this stretch of sunshine and warmth will undoubtedly make conditions under which the competitors will swim even more pleasant.

Audrey Griffin, the V.I.A.A. star, is, of course, the favorite. She has captured this annual fixture so often now that it is practically a certainty that she will again be named the winner. However, there are many other swimmers who believe that she will not have it all her own way this time, and they claim they are ready to prove this in a practical way tomorrow.

Florrie Gates Enters

Florrie Gates is the latest local swimmer to enter the lists. In addition to Miss Griffin, there are Johnny Larsen, Y.M.C.A.; Jack Kinsman, V.I.A.A.; Gracie Wellburn, V.A.S.C., and several other well-known aquatic stars. Paul Laidlaw, it appears, will be the only athlete to cross the Gulf from the Mainland centre, although John Bayley and Clara Blaney, of Vancouver, may yet be persuaded to invade the city in search of rewards.

When the starting gun goes off tomorrow afternoon, it is expected that about a dozen swimmers will be ready to make the journey to the Gorge Bridge, where the event will come to a conclusion.

Arrangements have been made with the James Bay Athletic Association to provide dressing accommodation in their clubhouse for the competitors. The ladies will use the second story, while the men will utilize the boathouse for that purpose.

All entries should have been in the hands of the sporting editor of The Times last night, but any swimmer who wishes to take part in the swim, but hasn't yet filled out the requisite entry form, may do so at once and send it to the evening newspaper by tonight.

LEONARD SUFFERING FROM BATTLE WOUNDS

NEW YORK, Aug. 24.—Benny Leonard will be ready to defend his title against Charlie White, challenger, as soon as he recovers from injuries sustained in his last few bouts, Billy Gibson, his manager, said today. Leonard's eye was cut and a tooth knocked out in the contest with Lew Tendler. An infection in the mouth set in after his bout with Ever Hammer, and Leonard is still under the care of a surgeon as a result.

HEAVYWEIGHTS TO GET CHANCE AT DEMPSEY

MICHIGAN CITY, Ind., Aug. 24.—A call was issued today for heavyweights who want a two-round tryout against Champion Jack Dempsey in his exhibition here Labor Day. Dempsey is to face five such opponents and will return from Los Angeles next week for a brief training spell in preparation.

SARAZEN AND OUIMET WIN GOLF FOURSOME

NEWTON, Mass., Aug. 24.—Gene Sarazen, national open golf champion, and Francis Ouimet, former national amateur and open champion, defeated Walter Hagen, British open champion, and Joe Kirkwood, Australian expert, 3 and 2 in an eighteen-hole match at the Charles River Country Club today.

MIKE BRADY HAS LONG LEAD NOW

Jock Hutchison Is Second on the List of Golfers in the Western Open Tournament on Oakland Hills Course

BIRMINGHAM, Mich., Aug. 24.—Mike Brady, local professional, today turned in a card of 69, three strokes under par, in the second day's play of the Western golf open tournament, over the Oakland Hills course, and easily led the field of qualifiers for tomorrow's finals with a 36-hole score of 141.

Four strokes back of Mike and fighting so gamely that he also had a less than par card today was Jock Hutchison, Chicagoan, who formerly held the British open title. Dave Robertson of Detroit and Young Johnny Farrell of Mammaroneck tied for third at 148. Laurie Ayton of Chicago was fifth with 150. Following in order came Pat Petranck of Nutley, N.J., a comparatively unknown player, and Emmett French of Youngstown, Ohio, 150; George Sargent, veteran of Columbus, Ohio, 151; Chick Evans of Chicago, leader of the amateurs, with 152, after a disastrous blow-up near the end of today's play; Tom Kennett of Matteson, Ills., 152, and the Canadian open champion, Al Watrous of Detroit, 152.

Sixty-eight men qualified for the finals, the extra ones not getting through today. These men will play 36 holes tomorrow and their qualifying scores will be added to tomorrow's cards, to determine the total for the 72 holes.

QUOIT CLUB MEETING

The Victoria Quoit Club will hold a meeting at the Willows on Tuesday night at 7:30, when arrangements will be made for the presentation of cup and medals. After the other business is finished the committee will meet to chose the team to play Nanaimo in the Island League.

Some of the Victoria players will make the trip to Tacoma on Labor Day.

Thirty-One for Walker

PHILADELPHIA, Aug. 24.—Clarence Walker, of the Athletics, poled out his 31st homer of the season in the second inning of today's game with Detroit. Johnson was pitching.

BASEBALL TONIGHT

GARRISON AND AUTOMOBILE ACCESSORIES TAKE FIELD

Each Making Its First Appearance in League Series—Tommies Play Nanaimo on Saturday

Today's sporting attraction will be the baseball game at the Stadium at 6:30 p.m. between the Tommies from Work Point and the Automobile Accessories.

This game is an Independent League fixture, and should be a good drawing card, as both these teams are reported to carry some real ball players, and, as it is a knockout series, both teams will fight their hardest in an endeavor to get into the semi-finals, as defeat means good-bye to the cup.

The Automobile Accessories will be making their initial appearance before the public in what might be called a league game, and the team they will trot out tonight will no doubt be a credit to them, as this is their first attempt at grabbing baseball honors. The battery announced last night for the Automobile men was Dunn and Williams, of the Fernwood Pharmacy team. Neither of these men need any introduction to the baseball fans, as their previous record is a good one, and, if the remainder of the team comes up to their mark, the Tommies from Work Point will have their work cut out to stop them.

The soldiers will also be making their initial appearance tonight, and, judging by their previous games, they are a fairly nifty team, only having suffered defeat once out of eight games.

Bdr. Pauline will start on the mound with the Tommies, with "Sandy" Spiers as catcher, and, should the opposing team find this pitcher easy going, he will retire in favor of either Lockard or Grieve.

Tonight's game should be a real scrap, as each of these teams has a record, which many teams would envy, and, as the cup is one of the best trophies so far displayed for such a series, all teams are going to fight to their last drop of energy in an endeavor to have the honor to be the first team to win the Rithet Cup.

The Garrison team will be selected from the following: Bdr. Pauline, Cpl. Spiers, Pte. Lochard, Pte. Grieve, Spr. Ward, Cpl. Sowery, Gnr. Boden, Gnr. Cameron, Pte. Cool, Pte. Hill, Pte. Wingert, Pte. Coulter.

Will Play Nanaimo

The Garrison lacrosse team will journey to Nanaimo on Saturday to play an exhibition game with the Up-Island team. Both teams have been practicing during the past week, and a battle royal is expected. The Up-Islanders are reported to have a real classy team, and feel quite confident of victory. The Tommies from Work Point need no introduction to the lacrosse fans of this city, as they are known for the sportsmanship they displayed in entering the Victoria and District League, it being their first attempt in the lacrosse field, and no little credit is due to them for finishing third in the league.

The Garrison fully realizes the tough nut they will have to crack in the Nanaimo team, and so to be in preparation for the worst the Tommies are taking their best team obtainable.

WOOD'S BABY GAR WINS FIRST LEG OF MOTOR BOAT EVENT

HAMILTON, Aug. 24.—Averaging 40½ miles an hour and shattering the record for the event, Baby Gar III, owned and driven by Gar Wood, Detroit, captured the first 30-mile leg of the $5,000 Fisher trophy for displacement boats this afternoon. The former record for the distance was 38 8-10 miles an hour, made at Miami in February, 1917, by Orlo II. Packard Baby Gar, driven by Phil Wood, led until the twenty-first lap and looked an easy winner up to that stage. Rainbow II, Hamilton, a Canadian entry, finished third, a lap behind the winner.

LEAGUE BASEBALL

Thursday's Games

AMERICAN

At Boston—	R.	H.	E.
St. Louis	13	20	2
Boston	3	6	2

Batteries—Kolp, Severeid, Billings, Karr, Ferguson; Piercy and Chaplain.

At New York—	R.	H.	E.
Cleveland	3	7	2
New York	7	12	0

Batteries—Morton, Mails and O'Neill; Jones and Schang.

At Washington—	R.	H.	E.
Chicago	0	5	0
Washington	1	4	2

Batteries—Blankenship and Schalk; Johnson and Picinich.

At Philadelphia—	R.	H.	E.
Detroit	11	15	1
Philadelphia	8	13	0

Batteries—Johnson, Olsen, Pillette and Bassler; Harris, Ogden, Rommel and Perkins.

NATIONAL

At Pittsburgh—	R.	H.	E.
Philadelphia	4	11	2
Pittsburgh	10	12	2

Batteries—Winters, G. Smith and Henline; Brown and Schmidt.

At Chicago—	R.	H.	E.
Brooklyn	1	4	0
Chicago	4	9	2

Batteries—Mamaux, Shriver and Miller, Deberry; Alexander and Hartnett.

At Cincinnati—	R.	H.	E.
New York	2	6	0
Cincinnati	1	9	0

Batteries—J. Barnes and Smith; Luque, Keck and Wingo.

At St. Louis—	R.	H.	E.
Boston	12	13	1
St. Louis	11	11	6

Batteries—McNamara, Watson, Marquard, Braxton and Gibson; Pfeffer, North, Barfoot, Sherdel, Doak and Ainsmith.

COAST

At Oakland: First game—	R.	H.	E.
Seattle	9	14	4
Oakland	4	7	0

Batteries—Gardner and Tobin; Arlett, Miller, Eley and Koehler.

Second game—	R.	H.	E.
Seattle	7	10	1
Oakland	2	9	0

Batteries—Gregg and J. Adams; Brenton and Mitze.

At Salt Lake—	R.	H.	E.
San Francisco	16	23	0
Salt Lake	17	20	4

Batteries — McWeeney, Shea, Geary, Coumbe and Yelle; Thurston, Gould, Blaeholder, McCabe and Anfinson.

At Sacramento—	R.	H.	E.
Los Angeles	0	5	2
Sacramento	3	11	1

Batteries—Wallace and Daly; Kunz and Stanage.

At Los Angeles: First game—	R.	H.	E.
Portland	1	4	4
Vernon	2	10	0

Batteries—Coleman and King; May and Hannah.

Second game—	R.	H.	E.
Portland	7	11	2
Vernon	3	6	3

Batteries—Blemiller and Elliott; Dell, Gilder and Murphy.

INTERNATIONAL

Jersey City, 3; Toronto, 1.
Baltimore, 7-4; Rochester, 3-3.
Reading, 3; Syracuse, 2.
Newark, 2; Buffalo, 8.

AMERICAN ASSOCIATION

Columbus, 10, Louisville, 5.
St. Paul, 10, Milwaukee, 5.
Minneapolis, 5, Kansas City, 4.
Toledo, 3-3; Indianapolis, 5-6.

MUSICAL CAREER OF SIR ARTHUR SULLIVAN

There are two names in the history of music you can't separate. They are Gilbert and Sullivan—or, to mention their names in full—Sir W. S. Gilbert and Sir Arthur Seymour Sullivan. Many people who do not pretend to know much about music are acquainted with these names. As soon as you speak of Gilbert and Sullivan they prick up their ears and say to themselves: "Oh, yes, they're the great Englishmen who were knighted for writing such operas as 'The Pirates of Penzance,' 'H.M.S. Pinafore,' 'Mikado,' and 'The Gondoliers.' "

Surprising it is, until you really start studying the lives of these men, that their names should be almost household words in countless homes throughout the world—and yet it is true. In England, especially, the home of these collaborators, people flock to the theatres in thousands even today to hear their operas. Only recently a news dispatch from London stated: "After 27 week's run at the Princess Theatre, the Gilbert and Sullivan season came to its appointed end amid scenes unexpected by the great British public."

We, as lovers of music, however, are perhaps more interested in Sullivan than in Gilbert, for Gilbert was the librettist and Sullivan the music composer. The latter got off to a good start in music. His father was a bandmaster, and it was on visits to band practice with his father that Sullivan discovered his aptitude for music. From then on it was a rapid improvement. At the age of 8, it is said, there was hardly a wind instrument he couldn't play with more or less facility. But it was in his three years in the Chapel Royal choir he acquired much of that solid musical masonry upon which his work has been founded. There it was that he made his first attempts at musical composition. His first song, "O Israel"—a boyish tribute to Mendelssohn—was written at this time. This he followed with an anthem, which was duly sung in the chapel. How proud he must have felt when the Dean of the Chapel Royal, hearing that it was the work of one of the boys, sent for him, patted him on the head and gave him half a sovereign—the first half sovereign he had ever earned!

Besides the splendid operas Sullivan wrote in collaboration with Gilbert, he is known particularly for his famous "Lost Chord" and a number of fine hymns, including "Onward, Christian Soldiers."

A number of these have been recorded for the phonograph, and so today thousands are in this way hearing the immortal works of these writers.

PRESS COMMENT

Steer for the Open Sea

At a moment when some nations are endeavoring to apply discriminatory and exclusive legislation to sea affairs—with the mistaken idea of benefitting their national shipping—the consortium reached by the various National Committees of Lloyd's Register on matters of ship construction and classification gives ground for hoping that the world is beginning to recover from its economic maladies. The restoration of international trade, the lifeblood of civilization, must be governed by the recognition of the oneness of the seas and the need for re-establishing full freedom of competition in the carriage of passengers and goods under the sanction of the generally accepted code of regulations providing for safety and due performance of contract.—London Daily Telegraph.

They Have Made Their Bed

Nothing can be done with the Bolshevists now. By all their works they have tied themselves up with presuppositions that are fatal to transactions with civilized society. They have ruined Russia, as Mr. Lloyd George admits, and they refuse to recognize the first principles of reconstruction. They must be left to their fate. They must be left to the operation of those forces which they themselves have provoked. They who have destroyed Russia must not be allowed to appeal for aid in the name of Russia. They have seized and squandered the resources of Russia in a wild endeavor to overthrow the institutions from which they now seek support for the maintenance of their power. They have failed in their attack on Europe. The riches they have stolen are nearly at an end, and they have stifled by their tyranny the natural energy of production in Russia. They are suffering from an internal crisis. They are losing their hold over the man-power of Russia, which is evolving according to some obscure instinct of its own. Their power is shaken by internal dissention which can no longer be held in check by a leader of unparalleled resolution. Let this process work itself out. It is no cruelty to Russia to leave the Bolshevists to their fate.—London Times.

Nocturne

"Give us thy garnered sweets, short Summer hour:
Perfume of rose, and balm of sun-steeped pine;
Scent from the lily's cup and horned flower,
Where bees have drained the wine."

"God of all beauty, though the world is thine,
Our faith grows often faint, oft hope is spent;
Show us Thyself in all things fair and fine,
Teach us the stars' content."

—Virna Sheard.

AGRICULTURAL RESEARCH

It is not generally known that Great Britain possesses the oldest agricultural research institution in the world. Over eighty years ago a number of British agriculturists set aside an extensive site for experiments in the growing of wheat and other crops. The work was carried through its early stages by the liberality and enthusiasm of private individuals, and it was so successful that ultimately it was recognized and aided by the state. Many valuable results have been achieved, particularly with regard to the use of manures, the general treatment of the soil, and the control of the various pests which trouble the farmer and often bring his labor to nought. Recently the Royal Agricultural Society invited the co-operation of land owners and farmers in testing the results which have been worked out at this centre, and it is significant that more offers of land and helpers have been received than can be entertained.

OLDEST WIND OINSTRUMENT

One of the oldest wind instruments in existence is the Waldhorn, or national horn, or French horn, as perhaps it is best known. As a rule it is made of brass, though some makers use combinations of various metals specially designed to improve the tonal quality and durability of the instrument. It consists of wound tubing, which, commencing at the mouthpiece, ends in a gradually ending "bell." A funnel-shaped metal mouthpiece with narrow rim is used to produce the tone. Every modern horn is provided with "crooks," or "tuning slides," which serve to alter the original pitch of the instrument according to necessity.

Among wind instruments, the soft, expressive and pliable quality of tone peculiar to the waldhorn brings it nearest the human voice and explains its use in all modern orchestral compositions. The enthusiastic praises and eulogies bestowed upon this instrument by musicians, composers, critics and writers of all times is due to the varied uses it can be put to.

Horns of most primitive construction, and made only from the natural horns of animals, can be traced back to, and are mentioned in, the histories of the most ancient races. With the ancient Ethiopians they were known as "Kenet and Keren;" the Hebrews employed them under the same name of "Keren," as well as "Schofar;" in India they were named Nursingh, and the Greeks knew them as Kegas. They were used for announcing the sacrificial offerings and for assembling the people for general meetings. The horn with which Alexander the Great (336-323 B.C.) is said to have collected his warriors at the considerable distance of 100 stadien (about two German geographic miles) is only mentioned here owing to its name, as its enormous size prevents its admission into the ranks of the so-called "foghorn" used at the present time for similar purposes. In addition to using the natural horn of an animal, the horns were subsequently made of wood, the bark of trees, ore, glass and ivory. An example of the latter kind is of historic interest in so far as one of them is said to have been the property of the renowned Roland, nephew of Charles the Great. The ancient legend tells us that the tone of this horn (named Oliphant) carried such a distance that Charles the Great was enabled to hear Roland's call for assistance for miles.

MOTOR-DRIVEN SCARIFIER

Information has been published recently of various types of motor-driven road roller produced in Great Britain. There has been some difficulty in fitting certain types with the roadways preliminary to relaying scarifier which is used for tearing up These difficulties are got over in a special form of motor road roller designed by a British firm to utilize the scarifier when required. The frame is very strongly constructed to stand severe stresses, and the engine is so designed and geared that it gives ample scarifying power when going at the slow speed of one and a quarter miles per hour. Variations in the load due to scarifying are dealt with automatically by the governor of the engine, so that the driver may concentrate his attention on the scarifying alone. Tests made with a ten-ton machine show that it operates more satisfactorily than does a steam road roller—where, by the way, trouble is often experienced with the straining of the boiler due to the pull of the scarifier.

ALBERT THE GOOD

We know him now: All narrow jealousies
Are silent, and we see him as he moved,
How modest, kindly, all-accomplished, wise,
With what sublime repression of himself,
And in what limits, and how tenderly;
Not swaying to this faction or that;
Not making his high place the lawless perch
Of winged ambitions, not a vantage-ground
For pleasure; but thro' all this tract of years
Wearing the white flower of a blameless life,
Before a thousand peering littlenesses,
In that fierce light which beats upon a throne,
And blackens every blot: For where is he,
Who does foreshadow for an only son
A lovelier life, a more unstain'd than his?
Or how should England dreaming of his sons
Hope more for these than some inheritance
Of such a life, a heart, a mind as theirs,
Thou noble father of her kings to be,
Laborious for her people and her poor—
Voice in the rich dawn of an ampler day—
Far-sighted summoner of war and waste
To fruitful strifes and rivalries of peace—
Sweet nature gilded by the gracious gleam
Of letters, dear to science, dear to art,
Dear to thy land and ours, a prince indeed,
Beyond all titles and a household name,
Hereafter, thro' all times, Albert the Good.

—Tennyson.

Fires at Burns Lake

PRINCE RUPERT, Aug. 24.—Serious forest fires have again broken out at Burns Lake, where there has been no real rainfall since Spring. The whole area east of Smithers is subject to a renewal of fires. West of Smithers the fires are generally dying out, especially around Terrace, where there has been plenty of rain.

"You'll Like Our Clothes." —Rgd.

Ideal for the Winter in Victoria

Wear a gaberdine topcoat this Winter—you'll find it the ideal garment for Victoria's climate. We have just imported from England new pure wool gaberdine coats with pure wool linings. Navy or khaki shades. Price

$35.00

O'Connell's
LIMITED
Temporary Premises: 817 Government Street
Opposite Postoffice

Death of Nanaimo Lady

NANAIMO, Aug. 24.—Mrs. Martha Devlin, wife of Provincial Mine Inspector Harry Devlin, died suddenly tonight. She collapsed on the street and expired while being taken to her home. She was 62 years of age, and leaves five sons and one daughter.

Mr. Lloyd George Shortens Holiday

LONDON, Aug. 24.—Premier Lloyd George, who was expected to remain in Wales for a few weeks, will return to London tomorrow, it is announced. The change in his plans apparently is due to the serious reparations situation, and possibly also to the Irish situation.

Mrs. (Dr.) Farish Dies

VANCOUVER, Aug. 24.—Mrs. Annie Farish, wife of Dr. James Farish, of Vancouver, died at her Summer home at Buccaneer Bay today. She was born in Victoria forty years ago and was a member of the Native Daughters' Association. She was a daughter of Captain W. F. Revely.

The Jewish belief is that Shem built the first city after the deluge.

Hassler Sales are *Sure* Sales

HASSLERS are sold on our special offer of 10 day's trial. Yet when a dealer places a set on a car—he *knows* he's made a sale. He knows that Hasslers are scientifically right. That they are built of the highest-grade materials. That they will live up to his strongest claims for comfort, durability and economy. That the customer is sure to be so tremendously enthusiastic that there is no danger of his parting with them.

Hasslers are the dealer's best guarantee of easy profitable sales and satisfied customers. He may not get as big a profit from a sale of Hasslers as he might from selling a substitute, but thousands of dealers have found Hasslers most profitable in the long run. They have found that Hasslers are easier to sell, that they can make more sales, that every sale means an enthusiastic customer. They are building a permanent business by selling a permanent article.

Hasslers can be procured at all dealers, or PUTNAM, COSENS & WRIGHT, Distributors
418 Abbott Street, Vancouver, B.C

ROBERT H. HASSLER, Ltd., Hamilton, Ont.

"Only Hasslers Can Give Hassler Results"

MADE IN CANADA

HASSLER
TRADE MARK REGISTERED
Shock Absorbers
PATENTED

Goodyear Tires

of 3 different types and prices now available for

Fords, Chevrolets & Overlands

More people can own Fords, Chevrolets & Overlands Those who own them can afford to drive them more BECAUSE—these Goodyear Tires at today's prices provide a cost-per-mile lower than heretofore possible

"All-Weather"-Tread-Fabric 30 x 3½

All-Weather Tires are All-Wheel Tires—rough and tough to resist skidding through thousands of miles.

Made in Canada in increasing numbers for over ten years. The most used 30 x 3½ tire in the world.

$15.00

"Non-Skid" Tread-Fabric 30 x 3½

This Goodyear Tire has been tested on hundreds of thousands of cars in the United States and Canada. Introduced here a year ago, it quickly assumed leadership among the lower-priced tires.

Non-skid tread of horizontal bars with sturdy rib in the centre—Cross-Rib. Full Goodyear quality—husky construction—the most durable tire in its price class.

$12.00

"All-Weather"-Tread-Cord 30 x 3½

Gives Ford, Chevrolet and Overland owners Goodyear Cord economy and Goodyear Cord comfort previously enjoyed only on larger cars.

Reduces depreciation and fuel consumption. Has the famous, rugged All-Weather Tread.

$18.50

The Goodyear Tire & Rubber Company of Canada, Limited

4000 selected dealers sell Goodyear Tires

MARITIME LORE ENRICHED BY WAR

MANY NEW LEGENDS OF SEA BORN OF CONFLICT

Belief in "Lusitania Ladies" Already Widespread Among North Sea Fisherfolk

Will the innumerable tragedies of the war at sea give rise to a new era of maritime legend lore? Or has the deep-rooted belief among seafaring folk in things undreamt of in the landman's philosophy finally passed away with the passing of the sailing vessel and of the old-style shellback who manned her? The query is one which follows naturally enough on the reading of an interesting collection of legends of the sea, brought together under the general title of "Wanderships," by Ensign Bassett, of the United States Naval Services.

The "Wanderships" are considered under five categories—"Giant Ships," "Punishment Ships," "Phantom Ships," "Devil Ships," and "Stone Ships"—and in each case the author narrates a typical legend of the class in literary form, appending copious notes on parallels in folklore, references in literature, and root origins of the tradition in question. The work is excellent and exhaustive so far as it goes, but it touches only the fringe of a vast subject which has been rather singularly neglected by the folklorist. Indeed, with the coming of the new era at sea it is probable that a great mass of sea tradition has been lost beyond recall. Seafaring men have always been prone to a belief in the supernatural.

U-Boat Tales

Take, for example, the familiar tale of the Flying Dutchman which Ensign Bassett deals with under the head "Punishment Ships." Would not an earlier age have found in the doings of the "U" boats material for many a variant of the old legend? And even in these skeptical days it would seem that such traditions are, in fact, springing into being amongst the fisher folk, for we have it on good authority that the belief in the "Lusitania ladies" and other phantoms of victims of piracy, through whose agency the submarines were led to their doom, has attained the position of a recognized North Sea legend. And would not the old-style sailorman, who held firmly to the belief that the birds of the sea were inhabited by the souls of dead seamen, have seen a grim significance in the fact that the men of von Spee's squadron after the battle of the Falklands were repeatedly attacked while in the water by numbers of albatrosses—the albatross, as everybody knows, being especially respected by sailors.

Nor is it in connection with war alone that tradition dies hard at sea. It is widely believed in the Roman Catholic section of Belfast that the Titanic's doom was sealed because she left the slips with the words "To hell with the Pope" chalked on every plate by zealous Orange shipwrights. And a strange coincidence, to go a little farther back, was the finding of a skeleton between the keel of the Great Eastern and her inner skin when the time came for the breaking up of that unlucky experiment—a fact which, in the eyes of a real old sailorman, would be considered ample explanation of all her misfortunes.

"SPARKS" OPPOSE WAGE REDUCTION

STRIKE OF WIRELESS OPERATORS IS POSSIBILITY

Men Are Now Conferring With Marconi Canadian Co.—Salaries Cut Fifteen Per Cent

Wireless operators on this Coast are affected by the Dominion-wide dispute now in progress with the Marconi Wireless Telegraph Company of Canada. The "Sparks" employed on all the coastwise ships, barring the fisheries and naval patrol steamers, in these waters, and the men on the transpacific liners of the C.P.O.S., Ltd., C.G.M.M. and Dollar Line, are all supplied by this company. They are opposing a cut in salary recently announced by the Marconi firm. There is some talk of striking, but it is not considered likely that action of that sort will be taken.

The operators, who belong to the Commercial Telegraphers' Union of America, system division No. 59, have applied to Ottawa for a board of conciliation, and have named Thomas Taylor, of Toronto, as their representative. Negotiations are now under way.

Should efforts to bring about a settlement fail, the strike would include about 300 men, about two-thirds of whom are aboard ship on both coasts. Should the operators quit their posts, the trouble would be felt in various parts of the world, wherever Canadian-manned ships are plying. The clash is the result of the company's move to cut wages 15 per cent, altering the scale which has been in effect since January, 1920. Wages run from $70 to $120 per month, exclusive of allowances, and from $110 to $175 per month, including allowance made for board and lodging on shipboard. There are thirty coast stations of the company in Canada, each with a staff of three men. The 200 and more remaining operators involved are at sea.

CHARMER IS LAID UP FOR OVERHAUL

But Motorists Will Have Usual Saturday and Monday Steamer—Mary Takes Over

In the absence of the Charmer, which is repairing at the Victoria Machinery Depot, the Princess Royal is taking the Canadian Pacific run to Comox and Powell River, while the Princess Mary is handling the special trips between Vancouver and Nanaimo on Saturdays and Mondays heretofore taken by the Charmer for the convenience of motorists. The Mary, it is pointed out, can handle practically all sizes of cars as readily as the Charmer, and the service will not suffer from the absence of the latter.

The Charmer was brought here for cleaning and painting, but is being held further to have her tail shaft renewed. She will be at the Victoria Machinery Depot for a week or ten days.

Onetime Favorite Liner Sold to Shipbreakers

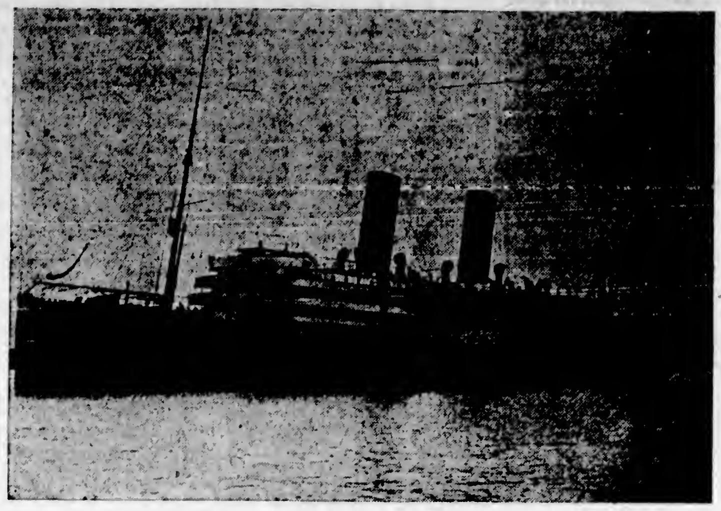

SS. ROYAL GEORGE

The three-deck cargo and passenger steamer Royal George, well known to Canadian transatlantic travellers, 11,146 tons gross, built at Glasgow in 1907, and owned by the Cunard Steamship Company, has been sold to shipbreakers on the continent for a price in the neighborhood of 30 shillings a gross ton. She cost originally £325,000, and is 528 feet, 8 inches by 60 feet, 2 inches by 30 feet. This vessel has had a varied career. She was originally named Heliopolis, and along with her sister ship Cairo, afterwards the Royal Edward, was built for the Egyptian Mail Steamship Company to run a fast service between Marseilles, Brindisi and Alexandria. This service, however, was not a success, the company going into liquidation. The two vessels were then acquired by the Canadian Northern Steamship Company, and placed in the Bristol-Canada trade, which also proved unsuccessful. The Royal George was taken over by the Cunard Company during the war to augment their depleted services. With the advent of their newer boats, however, she has been out of commission for some time, and has been laid up at Falmouth since December last.

"LOVE TO CANADA," CRIES PAVLOVA

FAMOUS RUSSIAN DANSEUSE SAILS FOR JAPAN

Will Introduce European Ballets to Nipponese Audiences—Has Company of Twenty-Three

"Give my love to Canada," was the message of Anna Pavlova before starting on her long voyage to the Orient on the Canadian Pacific Empress of Canada, which sailed from Victoria last night. With her party of twenty-three, Mme. Pavlova reached Quebec some days ago, coming straight across the Dominion in two special cars to make connections at Vancouver with the Pacific liner. The journey from Southampton to Yokohama, a distance of 10,000 miles, is being made by the Canadian Pacific all the way.

Mme. Pavlova was very gracious to the interviewer, but insisted on bringing to her assistance Theodore Stier, her musical director, and S. Hurok, her American manager, fearing lest her knowledge of the English language would prove inadequate. Her fears were needless, however. Pavlova can be so eloquent by an interpretative gesture that spoken words are almost unnecessary, but Madame also possesses a very sound vocabulary, and it was not required of either Mr. Stier or Mr. Hurok that they should call to their aid the Russian tongue.

Pavlova declared she had very pleasant memories of Canada. As to her plans, she will offer to the Japanese theatres all the European ballets. "It will all be new for them, because no one has attempted such a thing before, and they are now taking an interest in such matters. The combination of the ballet and symphonic music on European style is entirely new there. I have really nothing new, in my repertoire prepared for Japan, but I hope to gain some inspiration there and may come back with a new ballet."

The Pavlova party are to open at Tokio on September 10 and will remain there for three weeks. Other places booked include Shanghai, Peking, Harbin and Manila, and there are calls from India and Australia.

Asked if she ever received any news from Russia, Mme. Pavlova said, "Nothing special, and that is very sad."

WHITE STAR MASTER GIVEN PROMOTION

Congratulations will be extended by his many friends and acquaintances throughout Canada to Captain John Davies on his transfer from the White Star-Dominion liner Canada, to the White Star liner Cretic, at present on the New York-Mediterranean service of the White Star Line. Captain Davies is well known as being associated for many years with the steamer Canada, for it was in this vessel that he spent the greater part of his service with the company. The Canada was the first vessel of the Dominion Line that he joined as fourth officer many years ago, and for the past eight years he has been in command of her. Indeed, so well did he understand the ship that it has been said that he could get the Canada to do anything for him but speak. In his long association with the North Atlantic trade and the Montreal-Liverpool run in particular, Captain Davies has had the honor of carrying many distinguished passengers, his most recent being ex-President William H. Taft, now Chief Justice of the United States.

STEAMERS COLLIDE IN DELAWARE RIVER

PHILADELPHIA, Aug. 24.—The American steamship Lewis Luckenbach and the British steamship Southwestern Miller collided in the Delaware River below Marcus Hook today. Both vessels were reported badly damaged. The Luckenbach had a hole stove in the rear of the starboard side, while the Southwestern Miller had her stem twisted and a hole torn in her bow above the water line.

No one was injured, the report said.

The British ship was bound to this port from London and Liverpool, while the Lewis Luckenbach was carrying a general cargo here from Pacific Coast ports.

MR. D. C. COLEMAN TO BE HERE SATURDAY

Mr. D. C. Coleman, Canadian Pacific vice-president in charge of Western lines, will be here from Winnipeg, where he has his headquarters, on Saturday morning. He is making one of his periodical trips of inspection over his territory.

CHINESE SEAMEN ARE SENT HOME

MEXICAN GOVERNMENT SHIPS DESTITUTE CREW BACK

New China, Chinese-Owned Ship, Still Reposes at Salina Cruz After Eleven Months

SAN FRANCISCO, Aug. 24.—Fifty-three Chinese, who threw down good jobs at the ironing boards to follow the sea, have reached here in a destitute condition, en route back to their native land through the good graces of the Mexican Government. They came in aboard the Japanese liner Anyo Maru, having been picked up at Salina Cruz, where they had served fifteen months aboard the 6,000-ton steamer New China with nary a cent of pay.

Among the crew was one Chinaman, however, with a smattering of English, who announced himself as "bloatsman." From this boy the crew's plight was revealed somewhat as follows:

The New China arrived at Salina Cruz on September 4, 1921, from Hongkong, with a number of Chinese passengers aboard. Financial difficulties engulfed the owners of the vessel, the newly-organized Spain and China Navigation Company, and the ship was held up by the authorities at Salina Cruz. Many of the passengers, among whom beri-beri was raging fiercely aboard ship, landed by the quickest way without asking any questions on arrival at the Mexican port. The Government was holding the vessel further responsible for the tax on these people. The ship was also heavily in debt for food, wages and other accounts.

After eleven months of this kind of thing, the New China was still at Salina Cruz and still unsold, although attempts had been made to dispose of her to satisfy the claims against her. Then the Mexican Government arranged to have what was left of the crew returned to their native land. Many of the men have families that they have not heard from since leaving the Orient. While basking in the Mexican sunshine the sailors declare they were given enough food to keep them alive, but had nothing with which to buy clothes and other necessities.

JAPANESE STEAMER DOCKS FROM EAST

Yokohama Maru Here Yesterday Morning—Two Blue Funnel Ships in Port During Day

The N.Y.K. Yokohama Maru, Captain S. Oya, and the Blue Funnel steamer Protesilaus, Capt. Price, were in port from the Orient yesterday morning. The Japanese liner, which berthed at eight o'clock, landed sixteen steerage passengers and one cabin, and some 150 tons of cargo, here before proceeding to Seattle. The total passenger list was small, comprising only 57. Cargo for all Pacific ports arriving by the ship amounted to about 2,000 tons. Among the Europeans who came in on the ship were Mr. C. Robertson, of the Fuller Construction Company of New York; Mr. C. A. Davies, of the staff of The Japan Advertiser, the well known foreign daily of Tokio; and Mrs. J. McDonald, of Seattle. The Yokohama left shortly after noon for Puget Sound.

The Protesilaus docked not long after eleven o'clock. She brought two cabin and 44 sterage passengers for this port, and after landing them cleared for Seattle in the early afternoon. The Protesilaus will be returning here next week to load cargo at the Ogden Point docks.

The Tyndareus, Capt. Madgwick, of the Holt fleet, put to sea yesterday morning, stopping here for mails and Chinese steerage passengers during the morning en route out from Seattle.

VETERAN SEAFARER IS LAID AT REST

Mariners in Large Numbers Present Yesterday at Funeral of Late Captain Whiteley

Testifying to the high esteem in which the veteran pilot was held by the marine community, shipping men of the port were present in large numbers at the funeral yesterday of the late Captain William Henry Whiteley. Among the mourners were a score of oldtime master mariners, gathered to pay final respects to their onetime shipmate of the sealing fleet.

The funeral took place at 2:30 p.m. from his late residence, 1186 Yates Street, where service was conducted by Rev. Dr. Sipprell. The hymn sung was "Lead, Kindly Light."

The pallbearers, all drawn from seafaring circles, were representative of the port and of the pilotage service of which the deceased was a member. The following acted in that capacity: Captain P. J. Hickey, Captain George Kirkendale, Captain C. J. Harris, Captain J. Gosse and Captain J. C. Foote, of the B. C. Pilotage Association, and Captain T. H. Brown, of the Canadian Navigators' Federation. Interment was made in Ross Bay Cemetery.

SHIPPING INFORMATION

Wireless Report

8 P.M. Positions, August 23

J. A. Moffett, Richmond for Willbridge, 241 miles from Willbridge; Admiral Goodrich, Astoria for Marshfield, fog bound off Coos Bay; Brookdale, 399 miles from Seattle, outbound; Capt. A. E. Lucas, El Segundo for Seattle, 191 miles from Seattle; Canadian Rover, 285 miles south of Tatoosh, bound for Vancouver; Tokufuku Maru, for Portland, 48.20 N, 131.22 W.; Wairuna, Vancouver, for San Francisco, passed Victoria; Baltimore Maru, 51.05 N., 140.52 W., for Portland; Kaisho Maru, Portland for Karratsu, 51.20 N., 155.55 W.; Hakuho Maru, 40.93 N., 147.42 W., inbound; Bessie Dollar, Shanghai for Victoria, 3,853 miles from Shanghai; Clan MacVicar, 1,306 miles from Tatoosh, inbound; Empress of Russia, 1,902 miles from Tatoosh, inbound.

Evening Report, August 24

Estevan Point—Clear; calm; 29.92; 69; smooth.

Point Grey—Clear; calm; 30:05; 70; smooth.

Cape Lazo—Clear; northwest light; 30.07; 70; smooth; 5:45 p.m., M.S. Apex, through Seymour Narrows; 4 p.m., southbound.

Alert Bay—Clear; calm; 30.28; 72; smooth; Princess Louise left Alert Bay 4 p.m., southbound.

Ocean Falls—Clear; calm; 30.05; 81; smooth.

Bull Harbor—Clear; northwest, light; 30.18; 64; moderate; Prince Albert abeam Shushartie Bay, northbound, 4 p.m.

Dead Tree Point—Cloudy; calm; 30.30; 60; smoot.

Prince Rupert — Cloudy; calm; 30.28; 60; smooth; SS. Queen due at Ketchikan, 7 p.m., northbound; Prince George due Prince Rupert 8:15 p.m., southbound.

Steamer Movements

SEATTLE, Aug. 24.—Arrived: Santa Ina, San Pedro; Dillworth, San Pedro; Yokohama Maru, Hong Kong; Capt. A. F. Lucas, El Segundo; Gold Star, Bremerton; Admiral Schley, Vancouver. Sailed: Mukilteo, San Pedro; Admiral Schley, San Pedro; President Jackson, Tacoma; Lurline, Tacoma; Arizona Maru, Shanghai.

CORDOVA, Alaska, Aug. 24. —Sailed: Admiral Evans, southbound.

JUNEAU, Aug. 24.—Sailed: Alameda, southbound.

TACOMA, Aug. 24—Arrived: Tiger, New York; Lurline, Honolulu; President Jackson, Hong Kong; Arizona Maru, Hong Kong; Himalaya Maru, Hon Kong, via Bellingham. Sailed: Motorship Missourtan, Boston; Andrea Luckenbach, Boston.

PORTLAND, Aug. 24.—Arrived: Motorship H. T. Harper, San Francisco; motorship Challama, San Francisco; Anniston City, New York and way; Simaloer, Batavia; Rose City, San Francisco; J. A. Moffett, San Francisco. Sailed: None.

SAN FRANCISCO, Aug. 24. — Arrived: Mexican, Boston. Sailed: Nile, Hong Kong; Yosemite, Seattle.

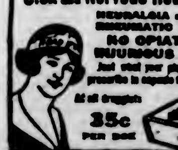

THE VANCOUVER DRUG CO., LTD.
General Agents

TIDES AT VICTORIA
AUGUST, 1922

Day	Time H. M.	H't Ft.	Time H. M.	H't Ft.	Time H. M.	H't Ft.	Time H. M.	H't Ft.
1	4:00	3.2					21:20	3.8
2	5:05	2.7					21:35	3.6
3	5:35	2.4					22:40	3.3
4	6:41	2.1	16:32	7.5	18:18	7.7	23:25	3.7
5	7:54	1.9	12:37	7.2	19:34	7.5		
6	0:15	3.3	9:05	1.9	17:32	7.2	20:17	7.2
7	0:30	3.8	9:44	3.1	17:47	7.6	21:00	6.9
8	1:44	5.0	0:22	3.2	17:08	7.6	21:24	6.5
9	2:30	7.7	0:50	5.7	17:25	7.6	22:41	6.1
10	3:17	7.3	10:50	3.2	17:42	7.6	23:50	5.6
11	4:08	6.9	11:00	3.2	13:14	7.7		
12	0:21	5.4	0:10	6.4	11:41	4.4	15:44	7.7
13	1:14	5.0	0:23	6.1	13:11	5.0	13:14	7.2
14	2:00	4.7	3:00	5.9	11:35	3.5	19:49	7.0
15	2:02	4.5					20:21	8.0
16	3:53	3.7					20:51	8.1
17	4:40	3.2					21:54	8.5
18	5:27	3.2					22:00	8.5
19	6:13	2.2					23:05	8.0
20			5:55	1.8	12:00	7.1	15:44	5.9
21	0:02	5.0	7:43	1.6	16:00	7.3	19:44	6.0
22	1:06	5.7	8:35	1.6	19:25	7.5	20:50	5.2
23	2:08	3.5	9:08	1.9	15:34	7.7	21:28	5.5
24	3:53	3.3	9:53	3.4	13:30	7.3	23:54	4.3
25	2:50	7.7	10:37	5.2	17:08	8.0	23:18	4.1
26	5:03	7.2	11:28	4.1	17:43	8.1		
27	0:12	5.7	3:30	6.8	13:10	5.0	18:27	2.5
28	1:17	5.5	3:21	6.0	13:52	0.3	19:13	5.2
29	2:13	5.0	11:25	0.7	15:48	2.7	19:39	2.8
30	3:21	2.3					20:47	5.3
31	4:51	2.3	14:12	7.5	15:10	7.4	21:25	5.1

The Time used is Pacific Standard, for the 120th Meridian west. It is counted from 0 to 24 hours, from midnight to midnight. The figures for height serve to distinguish High Water from Low Water. Where blanks occur in the tables, the tide rises or falls continuously during two successive tidal periods without turning.

The Height is in feet and tenths of a foot, above the average level of lower Low Water.

Esquimalt—To find the depth of water on the sill of the Drydock at any tide, add 19.0 feet to the height of High Water as above given.

SUNRISE AND SUNSET

Time of Sunrise and Sunset (Pacific Standard Time), at Victoria, B.C., for the month of August, 1922:

Day	Sunrise	Sunset	Day	Sunrise	Sunset
1	4:48	7:50	17	5:10	7:24
2	4:49	7:48	18	5:11	7:23
3	4:51	7:47	19	5:13	7:21
4	4:53	7:45	20	5:15	7:19
5	4:54	7:44	21	5:16	7:18
6	4:55	7:43	22	5:18	7:16
7	4:56	7:41	23	5:19	7:14
8	4:58	7:40	24	5:20	7:12
9	4:59	7:38	25	5:21	7:10
10	5:01	7:37	26	5:23	7:08
11	5:02	7:35	27	5:24	7:06
12	5:03	7:33	28	5:26	7:04
13	5:05	7:32	29	5:27	7:02
14	5:06	7:30	30	5:29	7:00
15	5:07	7:28	31	5:30	6:58
16	5:09	7:26			

The Meteorological Observatory, Gonzales Heights, Victoria, B.C.

TRANSPACIFIC MAILS

The following are the sailing dates during the month of August of steamers carrying transpacific mails:

China and Japan

Empress of Asia—Mails close Aug. 10, p.m. Due at Yokohama, Aug. 21; Shanghai, Aug. 28; Hongkong, Aug. 31.

Shidzuoka Maru (Japan only)—Mails close Aug. 10, 6 p.m. Due at Yokohama, Sept. 1.

President McKinley—Mails close Aug. 16, 6 p.m. Due at Yokohama, Aug. 31; Shanghai, Sept. 6; Hongkong, Sept. 9.

Empress of Canada—Mails close Aug. 24, p.m. Due at Yokohama, Sept. 4; Shanghai, Sept. 8; Hongkong, Sept. 14.

Arabia Maru—Mails close Aug. 26, 5 p.m. Due at Yokohama, Sept. 10; Shanghai, Sept. 21; Hongkong, Sept. 25.

President Jackson—Mails close Sept. 2, p.m. Due at Yokohama, Sept. 14; Shanghai, Sept. 19; Hongkong, Sept. 23.

Australia and New Zealand

Sonoma—Mails close Aug. 13, 5 p.m. (Australia only).

Makura—Mails close Aug. 19, 9 a.m.

Tahiti—Mails close Aug. 23, 5 p.m.

MR. LLOYD GEORGE SEES DESERTION OF LAND

LONDON, Aug. 24.—Premier Lloyd George, speaking in his native village, Llanystumdwy, Wales, termed the continuous drift from the villages to the towns as one of the social dangers of Great Britain.

The Premier said that the more he thought about this the more anxious he became. After all, a country was based on the land. Of all the countries engaged in the great war, Great Britain had the smallest proportion of people whose lives were associated with the soil. For that reason Great Britain had the largest percentage of rejections for physical unfitness.

"You can not," said the Premier in conclusion, "get people to live in villages unless you make life worth living in villages."

Irene Castle Injured

ITHACA, N. Y., Aug. 24.—Irene Castle, in private life known as Mrs. Robert E. Tremain, was caught under her falling horse and her collarbone was broken.

PRINCE RUPERT, Aug. 24.—A by-law to authorize expenditure of $15,000 to complete repairs to the Booth School was defeated by 79 majority yesterday. The by-law to spend $35,000 for a permanent steel bridge over Hays Creek was also defeated by five majority.

Only a Few Days Left
To Purchase
Summer Tourist Tickets
Take Advantage of These Low Rates

WINNIPEG MINNEAPOLIS $72.00 ST. PAUL DULUTH

CHICAGO $86.00 — LONDON $113.75
DETROIT $105.65 — TORONTO $113.75
NIAGARA FALLS $120.65
MONTREAL $132.75 — QUEBEC $141.80
ST. JOHN $160.30 — HALIFAX $166.95
BOSTON $158.35
NEW YORK $147.40

$13.00 additional for ocean trip route via Prince Rupert
Last Date of Sale Aug. 31. Final Return Limit Oct. 31
Choice of Routes—Stopovers and Sidetrips
Tourist and Travel Bureau, 911 Government Street
Canadian National Railways

Sooke Harbour Hotel
(on the Pacific Ocean side of the Island)
21 Miles From Victoria
by a beautiful country drive
Lunches, Afternoon Teas and Dinners
An ideal place for a WEEK-END HOLIDAY or HONEYMOON
Motor stages from corner Broad and Johnson Streets, 10 a.m. and 4 p.m.
$3.50 per Day; $22.50 per Week
GEORGE NICHOLSON
Proprietor

Union SS. Co. of B. C., Ltd.
Regular sailings from Vancouver to all East Coast and Mainland Points, Logging Camps and Canneries as far as Prince Rupert and Anyox.
For detailed information apply:
GEORGE McGREGOR, Agent
Telephone 1925 — No. 1 Belmont House

Canadian Pacific Railway
B. C. Coast Service
One-Day Trips TO GULF ISLANDS BY SS. Island Princess
Every Wednesday and Saturday at 8:15 A.M. (City Time)
Fare, $2.00

Australia
OCEANIC STEAMSHIP CO.
Splendid American SS. SONOMA, VENTURA, 10,000-ton Lloyd's A1 register—Delightful service. Sydney Short Line—Samoa—Honolulu—Quickest passage—Lowest Rates—Pacific tour, $325, 1st class. Ventura sails July 18, Sonoma sails Aug. 13. Oceanic SS.

Canadian Pacific Railway
B. C. COAST SERVICE
Vancouver Exhibition
August 19th to 26th
EXCURSION RATES
FARE AND ONE-THIRD for the ROUND TRIP
Going Dates: August 18, 21, 23 and 25
Final return limit August 28
Full particulars from any agent Canadian Pacific Railway

The COMFORT ROUTES
EUROPE
New York—Cherbourg
Southampton—Hamburg
Orbita ..... Sept. 9, Oct. 14, Nov. 18
Orduna ..... Sept. 16, Oct. 21, Nov. 25
Oropesa ..... Sept. 30, Nov. 4
DIRECT PASSENGER SERVICE From Pacific Coast Ports to U.K. Regular Sailings
SOUTH AMERICA
New York—Havana—Panama
Peru—Chile
ESSEQUIBO ..... Sept. 9
EBRO ..... Oct. 7
"E" Steamers, 14,250 Tons Displacement.
Regular Sailings from CRISTOBAL to WEST COAST of SOUTH and CENTRAL AMERICA, from ENGLAND to BRAZIL and ARGENTINE
Special Reduced Fares for Round South America Tours
The Royal Mail Steam Packet Co.
The Pacific Steam Navigation Co.
The Nelson Line
Pacific Bldg., Vancouver, B.C.

Hickman Tye Hardware Co., Ltd.
HARDWARE, WHOLESALE AND RETAIL
Store Phone 59 — 554-556 Yates Street — Office Phone 2043

TODAY
BERT LYTELL
As an Amateur Detective in
"Sherlock Brown"
A picture with no dull moments. Romance and comedy make good fooling.
Also
Mary Pickford
As she appeared 12 years ago in
"GOING STRAIGHT"
EXTRA—TOM DUNN
Canadian baritone, singing "Back to Mandalay" and "Captain Mack."

DOMINION
Presents a Peter B. Kyne Special
JACK HOLT
IN
While Satan Sleeps
Those who believe that in the blackest souls the spark of good cannot be fanned to life again should see this picture of moral regeneration. Jack Holt is unforgettable as the "preacher-gunman."
OTHER ATTRACTIONS:
ROBINSON CRUSOE
Chapter 12
PATHE REVIEW DOMINION BRITISH NEWS

COLUMBIA
Special Re-engagement of the David W. Griffith Production
"Dream Street"
A Dramatic Comedy, With Scenes Taken in Limehouse, London, England
ALSO
"The Leather Pushers"
A Two-Reel Special
Screen Version of H. C. Witwer Prize Ring Stories
Columbia Prices—Matinee 15c; Nights 20c

ROYAL
TODAY
Children 10c Adults 20c
Anita Stewart
IN
"THE WOMAN HE MARRIED"
Lavish in Production, Powerful in Story, With Anita Stewart Giving the Finest Performance of Her Whole Career
EXTRA ATTRACTION
ERNEST HAMMOND
The Famous New York Baritone
in Two of the Latest Song Hits

The Playhouse
TONIGHT, 8:30
MUSIC—COMEDY—DRAMA
High-Class **Vaudeville**
and
"The Country Girl"
Potted Opera in Two Acts
PRICES—Nights, 30c, 55c, 85c. Sat. Matinee, 30c, 55c.
Reserve Your Seats—Phone 3601

Mr. R. B. Angus Gravely Ill

MONTREAL, Aug. 24.—R. B. Angus, widely known Canadian financier, now suffering from illness caused by advanced age, is reported today to be in a very grave condition. Since yesterday he has grown much worse and his doctors consider that he will not linger in the present state much longer.

Delegate to Moscow

LONDON, Aug. 24.—The Labor Council of New South Wales, says a Reuter dispatch from Sydney, has appointed a delegate to attend the meeting of the Moscow Internationale.

Chinese Theatrical Drama
TONIGHT, VARIETY THEATRE
Featuring the notable Chinese actors, recently from China on tour, with the star
MISS QUON YING LIN
IN
"A Wife's Intrigue"
ALSO
ACROBATIC FEATURES
Boxes and reserved section for Victorians and tourists, 60c and 40c, reserved during day. Phone 3253 or call after 10 a.m., 533 Fisgard Street.

The Radios
Concert Party
Showing All Week at the Gorge

At the Playhouses

CAPITOL THEATRE Bayard Veiller, Metro director and playwright, recently made a flying trip from Hollywood to New York in response to inquiries from metropolitan managers concerning his latest photo-play, "Sherlock Brown," with a view of adapting it to the stage. This picture, a comedy-drama starring Bert Lytell, is now being shown at the Capitol Theatre. Mr. Veiller both wrote and directed it. Lenore Coffee, of the Metro scenario staff, prepared the script for the screen. Its story has to do with untangling of a correspondence school detective in a first-class and real criminal nut. So far as is known, this is the first instance in the history of the American stage that the customary procedure of adapting pictures from plays has been reversed.

ROYAL VICTORIA An artist's model coldly refusing to marry a young millionaire until he can prove he is able to do something more than spend money and smoke gold-tipped cigarettes. That is one of the novel situations in "The Woman He Married," a First National attraction starring Anita Stewart, which is now the feature at the Royal Victoria Theatre. The picture was directed by Fred Niblo, the creator of "The Three Musketeers," and the story is from the famous novel by Herbert Bashford. Darrel Foss plays the part of the young millionaire suitor of Natalie Lane—the role essayed by Miss Stewart. Donald MacDonald is cast as an artist with a penchant for beautiful women, while Shannon Day is a petite little French maid who is behind more than one complication in the story. Others in the cast are Charlotte Pierce, Charles Belcher and Frank Tokunaga.

COLUMBIA THEATRE The theatre in which the fire and panic occurs in D. W. Griffith's newest picture, "Dream Street," shown at the Columbia Theatre last night, is an exact replica of one of the most famous of the old London music halls. To make the reproduction faithful, Mr. Griffith sent to England for Frank Timpson, an elderly theatrical manager who had been associated with music halls for many years in earlier life. The quaint old boxes, the narrow seats, the antique stage lights and other details that made the music halls so distinctive in London, are all present. In these theatres, no one removed his hat, and few their pipes or cigars. It was in one of these theatres that Harry Lauder first appeared, and many of the greatest artists of the stage had their beginning there.

PLAYHOUSE THEATRE Second night of the Show Number Two at the Playhouse saw another large audience thoroughly enjoy the variety turns by numerous local artists and the potted opera, "The Country Girl," which comprises the second part of the performance. Judging by the enthusiastic reception accorded the members of the cast, each one of them can lay claim to a personal following which would be the envy of the most acclaimed idol of any professional stock company. With the rapid change of each turn of the vaudeville, part one closes with a short sketch in which Peggy Lewis and Reg Hincks give a most amusing fifteen minutes to "Cold Poison." "The Country Girl" in the form of the now familiar style of potted opera gives each of the really strong members of the cast an opportunity to charm their friends. It would be difficult to mention one number as outstanding merit without doing unjust credit to others. Taken as a whole the entertainment is thoroughly good and will be a delight to the many who are acquiring the habit of a weekly visit to Victoria's only playhouse.

DOMINION THEATRE Peter B. Kyne, the noted fiction writer whose stories are the most popular of all those Saturday Evening Post stories, in writing "The Parson of Panamint" put into form a story which has become a powerful agency for good under the screen version with a changed title, "While Satan Sleeps," showing at the Dominion Theatre this week. Jack Holt, who has the role of the wayward son of a parson, has given one of the best performances of his career. The story is one which tells a wonderfully effective story without the usual sensational and spectacular scenic effort. No man can view "While Satan Sleeps" without being impressed by the absolute faithfulness of portrayal of a character which is not overdrawn or distorted in any particular. Every part of the production is perfectly balanced to give a well rounded effect. The large attendance each succeeding night tells a story as to the quality of this picture. An additional attraction is the closing chapter of the famous old DeFoe yarn, "Robinson Crusoe," which has been the delight of the youngsters during recent weeks while the series of the pictures have been shown.

Cannel coal yields from 8,000 to 15,000 cubic feet of gas per ton.

AMUSEMENTS

The Screen

Capitol—"Sherlock Brown" and "Going Straight."
Columbia—"Dream Street" and "The Leather Pushers."
Dominion—"While Satan Sleeps."
Royal Victoria—"The Woman He Married."

The Stage

The Playhouse—Vaudeville and "The Country Girl."

ENGLISHMAN TAKES NOTES IN NEW YORK

Mordaunt Hall in London Evening Standard

When the immigrant is admitted to the United States, before he has even taken out his first citizenship papers, his initial thought is that he is the equal of all men. A brief period in New York thoroughly convinces him of this, not by his own personal experience, but through the demeanor of others to the pukka Americans.

A few minutes before I began writing this one of the lift operators in the hotel chanced to observe among his passengers a lady who was going to a banquet. Her hair was wonderfully marcelled and she wore earrings. There were several ladies and gentlemen in the operator's lift, and as he banged the doors at the third floor, where she left, he remarked to all of them: "And they say we're civilized—see that Jane's earrings?"

Jane is a slang term for a young woman. The passengers said nothing, and the operator continued to announce the floors.

In the Commodore Hotel I rang for two newspapers, the combined price amounting to 2½d. I gave him 6d., and the boy said: "Then you wish them charged." No matter what these boys bring to your room, they expect a shilling tip. It is their right, and if you give less they take it, and walk away looking at the tip in their palm.

New York Taxis

After the comfortable taxis of London, and the respectable-looking drivers, those in New York are disappointing. To put on a uniform does not please these men, so they appear in caps pulled down over their eyes, which makes them look like gunmen. And I might add that taxi-drivers in New York have figured in many great crimes.

Scotland Yard is to be congratulated on the supervision of taxi-drivers, for there is no such thing as taking a fare by the shortest possible route over here. The driver takes you which way he pleases, and there is nothing to do about it, so long as he drives you to your destinations.

There are conveniences here, it is true. You can always find a place to have your shoes cleaned. The other day I was in a friend's office, when he "bought me a shine," just as one would pay for a friend's drink. The shoe-cleaner came to the office, and as a rule has the privilege of a whole building, which is almost equivalent to shining the shoes of a small town.

Neckties

We are admired in some ways. This reminds me of something which struck me as wonderfully ludicrous. It appears that a craze in neckties has recently come to New York, and when it touches this city it does not take long to go all over the country, especially when it comes to neckties. They have decided to take up the English colors of regiments, public schools, universities, so much so that one American complained to me the other day that a well-known shop had sold him a Scotch Fusiliers tie which turned out to be the colors of the Black Watch, or something like it.

No longer has the harsh-voiced, energetic and pushing collar salesman to go to London and appear in the Savoy Bar in a tie of Eton colors. He can buy the tie here. So you see catarrhal "kikes" with livery countenances and gold teeth wearing Magdalen colors, and drapers' assistants with Oxford Authentic colors. Beefy gentlemen adopt Charterhouse ties and wizened creatures Guards' colors. Eton colors are worn in many instances by taxi-drivers and newsboys.

"Bootlegging"

If anything is going to die with its boots on—or bootleggers keeping it going to the last gasp—it is drinking in America, which is steadily on the increase in New York, in certain circles. The ploughman, the negro gardener, the dock laborer, the tram conductors—all have their favorite "hootch joints." You hear conversations, and you may always take it that an emphasized "it" applies to "booze." Men and women are making "it"—gin and beer.

But the gin is the better. Synthetic gin, really only undistilled gin, has been found very useful. It looks like water. It is cheaper than whisky, and it also makes a very excellent cocktail when disguised by the juice known as "five fruit" and a lemon.

The other night I went to a country club dance. Obviously every man had done his bit in bringing his share of cocktails or whisky to the club. Of course, it is a crime to carry an intoxicant in one's pocket, and, so far as an alien is concerned, should he be discovered with anything that smells of "hootch" in any receptacle in his pockets or in his car, he may be deported.

Before going to a dance fifteen men and women will meet at the home of one of their friends for the purpose of consuming two or three cocktails before dinner. Certainly ladies who never bothered about a drink are now enthusiasts, and girls still in their teens consider it their just right to indulge in as many cocktails as their mothers imbibe.

Every Man a Flask

Every man at the dance had either a flask or a thermos bottle. First came the bottle of cocktails. The receptacle was clad in a black jacket to deceive the Prohibition inspectors who might search one on the way from a home to a club. When that thermos bottle was emptied whisky adorned the tables.

In this club they even permitted the bottle to remain on the cloth, as it might have done in the good old days. Another man meanwhile discovered that he had some more cocktails. So back to the cocktail stage. People at other tables are invited over for a drink, and the waiters are dispatched to squeeze oranges and lemons for the purpose of mixing with the synthetic gin.

This goes on all night, quite a number of the younger women having had more than is good for them. They talk loudly, laugh boisterously, and dancing is only halted for another drink. Such parties are going on night after night in New York.

Most of the members of a golf club keep a healthy stock in their lockers, but it is true that they do not bring "it" to the club tables in the daytime. This is not so much through fear of being detected, but because somebody might turn up to borrow a drink when they are running short.

The other day an aeroplane from Canada flew from that country laden with nearly 200 quarts of Scotch whisky. Unfortunately the plane crashed at Crofton-on-Hudson, a place famous for its water. The flier, whose trip was so nearly successful, escaped injury himself, but the whisky soaked the soil. A motor awaiting the arrival of the aeroplane, suddenly fearing capture, dashed away from the scene, after taking on board the pilot of the plane. State police regarded the escape as evidence that a carefully planned air-route for bootleggers had been disclosed by the accident.

Drink At a Bar

New York now has dry supper places in which there is no sign of cocktails or whisky. But from what I saw there was no need for any alcoholic beverage, as quite a number of the women and most of the men had quenched their thirsts before entering the night restaurant.

If you are not recognized it is difficult to obtain a drink at a bar. It appears that men go to these places, pay one dollar for a drink, and if they are known it is all right. But if an individual who has not been seen before asks for a drink the bar-tender inquires:

"Ever had any whisky here?"

Should the guest reply in the affirmative he is asked who served him, and if his reply is not satisfactory he goes away thirsty, while another man standing next to him while the questioning takes place is served. You are expected to know the name of the man who served you. Hence it is a common sight to see a man in dinner jacket being introduced to a barman.

"Pete, met Mr. Scholes—one of the best. Look him over well, as he will be in to see you."

"Glad to meet you Mr. Scholes," says Pete, eyeing the newly admitted man like a detective.

From morning until night "hootch" is an everlasting topic of conversation in all circles, and the majority is looking forward to the time when some bootlegging Rockefeller can construct a hidden pipeline from Montreal to New York.

By the burning of a church in Santiago, Chile, in 1863, 2,000 persons perished.

MISS QUON YING LIN

Appearing at Variety tonight. One of the most beautiful actresses coming from China to play in Victoria. Ranking very high in the profession, she is the highest-paid actress who has appeared in drama in this city. As a girl of ten years she began her career in Canton; later she played in Shanghai and Hong Kong. She is now 23 years old. Miss Lin possesses a fine voice and is graceful and beautifully gowned.

Mischievous Ponies

At 12 o'clock our horses, ordered from the hotel beforehand, are saddled and ready for the first part of the trip, a ride of 12 miles to the foot of the cone. The ride takes one through the most delightful of scenery, wooded hill and dale, with charming glimpses of distant mountain ranges. The Japanese pony is small but full of "broncho" spirit, disposed, if the opportunity offers, to scrape off his rider against the eaves of houses along the road, and to challenge every other pony he meets by the way. But such perils only add to the zest of what in any case may be a risky venture.

Three hours brings one to the foot of the volcano, where a hearty meal is taken, and then the ascent begins. There is nothing about which old residents of Japan differ more than about the best time of day to ascend Asama. To keep the peace, an old resident never dares to raise the question, but newcomers cannot be expected to be aware of the soreness of the subject. The dispute ranges all into two camps: those who contend that it is better to go up by night, and those who consider it better to go up by day. The writer agrees with those who go up by day, for that method gives one enchanting views all the way from Karuizawa to the summit of the volcano, and allows one to come back after dark when one is usually too tired to admire scenery. Leaving the village at 12 o'clock one gets to the foot of the cone about 5; and after a three-hour climb up the slope, reaches the summit at dusk, having had lovely views all the way, shaded by the cone from the torrid sun, and in time to see one of the most sublime sunsets possible. About nine o'clock it is dark enough to get a good sight of the crater.

Impressive Spectacle

Toiling slowly towards the lip of the crater the thunder of Asama's mighty voice begins to fill the ear with apprehension. The orifice is a quarter of a mile across and 600 feet deep; and as the cold air rushes down on the heated surface and the hot air rushes upward, the sound is like nothing so much as hundreds of railway trains at high speed, no monotone, however, but a weird variation of sounds like a million siren whistles, many feet in diameter. The wind has to be in the right direction, or the adventurer would be quickly suffocated by the rank sulphur fumes constantly whirling aloft. Even an occasional whiff throws one to the earth with one's nose in the dust.

On peering over the verge of the crater nothing perhaps may be seen but a blank cloud of fume, through which the primeval fire glows with ominous strength, but any moment the great cloud may whirl to one side, revealing acres of dull red fire with electric-like flashes shooting every day across it, as new fissures open in the crust of the hardening surface of the lava. The wind at the summit is terrific, and often below zero, so that only the warmest wraps can keep one comfortable. We had the misfortune to have our lantarns blown out, and used up all our matches trying to relight them in vain. To be lost on the top of Asama on a dark night is no enjoyable mishap. After an hour's wandering about, fortunately avoiding precipices, we found the path and contentedly descended in the darkness. By 2 a.m. we were back again in Karuizawa. After a Japanese hot bath we retired to rest until 10 o'clock next day, when we arose so refreshed as to have no realization of having had so strenuous an outing. For charming views and impressive volcanic scenery this trip would be difficult to excel.—J. Ingram Bryan, Tokio, in Montreal Star.

SIMMERING BIG SUBTERRANEAN FIRES

Having decided to climb one of Japan's fifty volcanoes, we selected the most imposing one, and the one easiest of access, Asamayama, and left Tokio by an early train for our five-hour ride to the starting point at Karuizawa.

After proceeding some fifty miles over the Musashi plains amid green rice fields everywhere, we found ourselves at Yokogawa, whence we soon began to negotiate the 26 tunnels penetrating the Usui Pass, a marvel of Japanese engineering skill. Words fail adequately to picture the scene as one slowly creeps up among the foothills, with Mount Miyogi soaring sheer into the blue sky; and, as the train crawls from tunnel to tunnel, one is afforded most glorious glimpses of giant green hills, piling up in massive height against the firmament.

Emerging from the last tunnel, the train traverses the site of an old crater, midway across which we get off at Karuizawa station. From there the mighty cone of Asama dominates the situation westward for miles. Karuizawa is a popular center for Summer visitors and holiday makers of all kinds, most of whom are, however, missionaries, driven to the hills by the humid heat of the Japanese Summer on the plains. Jinrikishas take us to the village across the plain where good hotels in western style can accommodate even the most fastidious of guests. Everywhere an abundance of scoria testifies to the rage of volcanic activity during the last eruption more than a century ago, when every village within a radius of 20 miles was obliterated.

EAST AND WEST AGREE

Lydia E. Pinkham's Vegetable Compound is Helping Sick Women to Health

The two letters which follow clearly show the broad field covered by this well-known medicine. Women from every section—you know some in your own neighborhood—praise Lydia E. Pinkham's Vegetable Compound as a wondarful medicine for troubles women often have.

From Prince Edward's Island—East

Miscouche, P. E. I.—"I had female troubles for two years. I always had a headache and a pain in my side and sometimes I felt so weak that I could not do my work. A friend advised me to take Lydia E. Pinkham's Vegetable Compound and I have taken six bottles of it. It has done me a lot of good and I am still taking it. I will tell my friends of your medicine and hope they will try it."—Mrs. Camille Des Roche, Miscouche, P. E. I.

From Saskatchewan—West

Wadena, Saskatchewan.—"A friend in Rose Valley recommended Lydia E. Pinkham's Vegetable Compound to me and it has been a great help to me. I recommend it and you can use this letter as a testimonial if you wish."—Mrs. Peter Nosses, Wadena, Saskatchewan.

MEDICAL MEN DISCUSS ALCOHOL

All American doctors are regarded by foreign medical men as more or less expert concerning alcohol, both as regards the consequence of going without it altogether, over-indulgence and the various stages of insbriety betwixt and between.

Therefore, the assembled doctors at the meeting of the British Medical Association at Glasgow recently listened with great interest to what Dr. John T. MacCurdy, of Cornell Medical College, had to say about "Alcohol in Its Relation to Human Economy."

Each one of us in varying degrees, he said, has the same difficulty in meeting the world as the unfortunates who demonstrate their incapacity dramatically. The "normals" drugged themselves with cheap fiction, theatres and moving pictures; above all they forgot themselves in social intercourse.

"When, however, a man is tired or oppressed with care," Dr. MacCurdy went on, "how can he forget his obsessing anxieties sufficiently to become social? If he be normal a small amount of alcohol will give the necessary relaxation. Conviviality is more important for the maintenance of our mental ability and effectiveness than we realize. Innumerable people are happier and therefore healthier because they indulge moderately in alcohol.

"We live in an imperfect world—imperfect largely because we have not yet gained the capacity to govern our own instincts. Alcohol is a crutch that man has discovered to help him with this disability."

Dr. MacCurdy dealt with what he called the "paranoiac group." In them, he said, a drink or two brought out quarrelsome and dangerous tendencies. They were apt to imagine slights and insults. Frequently they were women haters, and affected the company of men almost exclusively.

"These men were not well-adapted people and rebel at discipline or authority. Drink brings these anti-social tendencies to the surface. As marriage makes the most persistent demand for social adaption that we know of, many of these men begin to drink only after marriage.

"The inate rebellion at the bondage of marriage appears when alcohol has liberated their inhibitions. They become querulous and beat or abuse their wives every Saturday night. Later delusions and infidelity may appear and eventually become fixed. Then the victim becomes certifiable and is confined."

Sir James Barr, of Liverpool, continuing the discussion, said that the main value of alcohol was social.

"People like myself," said Sir James, "take it because they like it. A great deal of social unrest is due to the high cost of alcohol. I notice that cut-throats in Ireland and Russia are largely teetotalers."

Dr. C. Sullivan, medical superintendent of Broadmoor Asylum, said that alcohol, as regards insanity, is a negligible factor."

Dr. M. Hindhede, of Copenhagen, discussed the effect of the severely restricted supply of alcohol on mortality in Denmark. The surprising result of the war-rationing system, he said, which included the restriction of alcohol, was not the reduction of the mortality rate but the rapidity of the reduction. The most natural explanation of this seemed to be that the effects of alcohol were not limited to drunkards only. The death rate of the whole country dropped from 12.5 to 10.4 per 1,000, which was the lowest mortality figure that had ever been registered in any European country at any time.

Path to Enduring Peace

We can tread the path of conciliation and make peace an enduring reality if we are resolute in removing those burdens which press so heavily on many European national units at present. But they will not be moved by a series of peaceful platitudes. Behind the smouldering antagonisms that form the greatest threat to the continuance of peace lies the stern economic problem. While nations lie on the verge of bankruptcy war is not the horrible expedient it seems to the prosperous. To make war unlikely and peace worth while, nations must have something to lose, and this, in fine, is the problem of the hour. If we can initiate a real policy of peace by the sacrifice of some worn-out financial illusions, what folly to delay. It is this, and not well-turned phrases, we expect of the Government.—Westminster Gazette.

APEX
10 Inch Double Sided Phonograph Records
75c
WHY PAY MORE?
This question was asked a few days ago, "How is it that Apex Records which are so much superior to any other records can be sold for 75c?" Our answer, stated briefly, was: "Scientific methods of handling Materials, Machinery and Men to ensure economical production, and the elimination of expensive marketing systems."
Everything that in any way takes a part in the manufacture of Apex Records is the best procurable, and are so combined in them to produce a record of extraordinary high quality at the extraordinary low price of 75c. Hear any of our following selections and you will be convinced of the excellence of Apex Records.
LATEST DANCE HITS
Swanee River Moon 486 — Kitten on the Keys 4533
Stumbling 477 — California 480
Three o'Clock in the Morning 4514 — Georgia 4580
Suez 4522 — Nola 4587
POPULAR VOCAL RECORDS
K-K-K-Kiss Me Again 577 — My Machree's Lullaby 479
INSTRUMENTAL RECORDS
The Herd Girl's Dream (Trio) 496 — Humoresque (Violin) 567
DEALERS EVERYWHERE
The Compo. Co., Limited, Lachine, Que.—Morris & Adams, Vancouver, B.C.

HEAR THEM AT
THE MELODY SHOP
1108 Douglas Street, Next Door Royal Dairy

Human life could be lengthened if people ate Kellogg's Bran regularly!
Eliminate constipation from your system through the use of nature's wonderful food—BRAN—Kellogg's Bran, cooked and krumbled, and you not only get every organ in your body working normally, but you have side-tracked disease! Eat Bran regularly, at least two tablespoonfuls daily; in chronic cases, with every meal!
Bran, through its mineral salts and ability to absorb water, giving bulk and moisture, is nature's way to assist in perfect elimination. Bran's work for health is wonderful; it sweeps the bowel tract, cleansing and purifying. Yet, Bran is not a "remedy." It forms no habit! Your physician will indorse Kellogg's Bran.
It is predicted that the consistent use of Kellogg's Bran will increase the average life from ten to fifteen years! Bran will make children grow bigger and more robust because it keeps the organs active and allows normal growth. Bran eliminates sluggishness from men and women and keeps the brain active. Bran is the most beneficial agent for constipation that can be given the aged!
Kellogg's Bran will permanently clear up a muddy or pimply complexion; it will relieve an obnoxious breath!
Consider Kellogg's Bran as a delicious cereal—as well as a regulator! Kellogg's Bran is delightful eaten as a cereal or sprinkled over your favorite cereal, its nut-like flavor adding greatly to the goodness of all foods. Or, use Bran in raisin bread, gems, pancakes, etc. Recipes on each package!
Go to your grocery today and get a package of Kellogg's Bran, cooked and krumbled! It's wrapped "WAXTITE."

PEG TOP
THE OLD RELIABLE
Back To
5¢
Same Fine Old Quality
CIGARS

Important Notices, Employment, Business and Professional Directory, Wants, Etc.

INDEX TO CLASSIFIED ADVERTISEMENTS

For the convenience of those who wish to refer to any special advertisement in the Classified Columns, the following list has been alphabetically arranged, and each classification furnished with a number, viz.:

ANNOUNCEMENTS 1
MALE HELP WANTED ... 2
TEACHERS WANTED 60

The numbers shown at the right side of each heading appear in consecutive order in the columns. The alphabetical arrangement is not consecutive.

Acreage—For Sale 45
Acreage—For Rent 50
Acreage—Wanted 65
Agents Wanted 59
Announcements 1
Autos for Hire 50
Automobiles 62
Business Chances 64
Billiards and Pool 62
Boats and Launches 66
Business Directory 67
Cycles and Motorcycles 66
Church Notices 6
Dancing 67
Dressmaking 6
Educational 6
Farms for Rent 40
Farms for Sale 67
Farms Wanted 46
Flats and Apartments to Rent 51
For Sale—Miscellaneous 15
Furnished Rooms Wanted 17
Furnished Rooms to Rent 12
Financial 01
Houses for Sale 50
Hotel Directory ...... -2
Housekeeping Rooms to Rent 19
Lost and Found 52
Music 7
Miscellaneous 19
Money to Loan 52
Personal 55
Professional Directory 18
Property for Sale 44
Property Wanted 45
Poultry and Livestock 57
Room and Board 15
Room and Board Wanted 15
Summer Resorts 42
Societies and Lodges 55
Situations Wanted—Male 4
Situations Wanted—Female 5
To Rent—Houses 52
To Rent—Furnished Houses 66
To Rent—Miscellaneous 11
To Exchange 5
To Lease 51
Teachers Wanted 52
Timber Brokers 60
Wanted—Male Help 2
Wanted—Female Help 2
Wanted to Rent—Farms 42
Wanted to Rent—Acreage 51
Wanted to Rent—Flats and Apartments 56
Wanted to Rent—Houses 24
Wanted to Rent—Furnished Houses 52
Wanted to Rent—Miscellaneous 12
Wanted—Housekeeping Rooms 20
Wanted to Buy—Houses 40
Wanted to Borrow 56
Wanted—Miscellaneous 14

CLASSIFIED ADVERTISING RATES

One and one-half cents a word each insertion, nine cents a word a week, with a minimum of 15 words; cash with order. No advertisement accepted for less than twenty-five cents.

Death and Funeral Notices, $1.50 first insertion, $1.00 for each additional insertion. Marriages, Cards of Thanks and In Memoriam Notices, $1.50 per insertion.

Birth Notices, $1.00 per insertion.

Business or Professional Cards, of four lines or under, $5.00 per month. Additional space at $.22 per line per month.

No advertisement charged to account for less than $2.00. Phone 11.

BIRTHS, MARRIAGES, DEATHS

BIRTHS

ROWE—At St. Joseph's Hospital, on August 23rd, 1922, to Mr. and Mrs. James A. Rowe, 508 Robertson St., a son.

IN MEMORIAM

SMITH—In loving memory of my dearly beloved husband, William Henry Smith, who departed this life August 25th, 1918. Ever remembered by his loving wife and family.

IN MEMORIAM

MOULD—In loving memory of Violet Mould, died August 25, 1920.

Darling Violet, she has left us,
Left us, yes, for evermore;
But we hope to meet our loved one
On that bright and happy shore.
Lonely the house and sad the hours
Since our dear one has gone;
But oh! a brighter home than ours
In Heaven is now her own.

Inserted by her loving father, mother and sisters.

FUNERAL DIRECTORS

SANDS FUNERAL FURNISHING CO.
1615 Quadra Street
Phones: Office 3603, res. 2055 and 7063
PROMPT, EFFICIENT SERVICE, DAY OR NIGHT

PRIVATE family rooms. Home-like chapel, and funeral service and appointments to comply with every wish. Lady assistant.

B. C. FUNERAL COMPANY, LIMITED
(Hayward's)
734 Broughton Street Established 1867

CALLS responded to day or night. Charges reasonable. Embalming for shipment a specialty. Lady attendant.
Phones: 2235, 2236, 2237, 1773R
Reginald Hayward, Secretary
Frederick Caselton, Manager

McCALL BROS.
FUNERAL DIRECTORS
Formerly of Calgary, Alberta
Office and Chapel, corner Vancouver and Johnson Streets
Modern Service Moderate Charges
Phones 383 and 5157R

THOMSON FUNERAL HOME
1625 Quadra Street
"THE FUNERAL HOME"

Here only good taste, a restful, quiet atmosphere of repose, are found. Depressing suggestions have been studiously avoided. To the painstaking care given even the smallest detail is due the superiority of our service.
Frank L. Thomson, Funeral Director
Phone 498 1625 Quadra Street

FLORISTS

BROWN'S VICTORIA NURSERIES
Leading Florists
618 View Street Phone 1269
"Say It With Flowers"

THE POST SHOP
Phone 1901 Residence Phone 6463L
Member Florists' Telegraph Delivery Ass'n.
Floral Designs on Short Notice
616 FORT STREET

ANNOUNCEMENTS 1

BIG dance, Caledonia Hall, every Saturday. Admission 55c. Wallace's orchestra.

W. A. TO G.W.V.A. will hold their regular meeting at the home of Mrs. Taylor, 1446 Carnsew Rd., Friday, 7:30 p.m.

WANTED—MALE HELP 2

A CLEAN-cut, energetic salesman, to sell popular make of automobile, on salary and commission basis; must be able to make $250 investment in demonstration car, which may also be used for pleasure purposes; wonderful opportunity for man with ability and desire to work. Apply, own handwriting, Box 4684, Colonist.

HAVE employment for two men with good personality, over 25 years of age; experience not necessary; must come well recommended. Apply Box 4636, Colonist.

LABORERS—40 construction laborers required at once. Steady work for six to nine months, at $3.25 for an 8-hour day.

MACHINE miners required for steady work at $4 for 8-hour shifts. Company representative may be seen at the Provincial Government offices of the Employment Service of Canada, corner of Langley and Broughton Streets.

MAKE Money at Home—$15 to $60 paid weekly for your spare time writing showcards for us. No canvassing. We instruct you and supply you with work. West-Angus Showcard Service, 59 Colborne Bldg., Toronto.

MEN Wanted—You can get 30% of money you take in and learn a profitable trade at the MOLER BARBER SCHOOL. We give full outfit of high-grade tools and transfer to all branches in Canada and States free to every student, and guarantee steady employment at good wages. This is the only system that saves you time and money and fits you for a position worth while. Write or call for catalogue. MOLER SYSTEM OF COLLEGES, 50 Hastings St. E., Vancouver.

OUTSIDE salesman or saleswoman wanted, either part or full time; no experience necessary, but aggressiveness essential, references required. Phone 5626.

WANTED—Traveler to carry good saleable side-line, food products, up the Island regularly. Box 4736, Colonist.

WANTED—Energetic salesman for a well established Life Assurance Co.; liberal terms to good man. Others have made good, why not you? Applications considered confidential. Box 4679, Colonist.

WANTED—MALE HELP 2
(Continued)

YOUNG man, 16-18, for farm; able to milk. State experience and wages expected. Box 4621, Colonist.

WANTED—FEMALE HELP 3

EXPERIENCED nursery governess for four children; must be willing to leave city. References required. Box 4636, Colonist.

GENERAL help (plain cooking), in English family; give particulars of age, wages and experience, to Mrs. A. Rudkin, Quamichan Lake, Duncan.

HAVE employment for three ladies of good personality, over 25 years of age, experience not necessary. Apply Box 4699, Colonist.

WANTED, by Sept. 7, a practical nurse, to look after an invalid at night. Apply Box 4683, Colonist.

WANTED—Middle-aged women to help with housework in small family, twenty-five dollars a month. Apply Box 4766, Colonist.

YOUNG lady companion wanted to widow residing in suburbs; good home in return for light services. Box 4723, Colonist.

SITUATIONS WANTED—MALE 4

ADVERTISER, capable, clear-headed man, wants position; used to control, experienced in confidential affairs, accountant, excellent correspondent. P.O. Box 655, Victoria.

DAIRYMAN

PRACTICAL man open for engagement; can drive car and handle team; clean, dry milker; wages $40 and board. Box 4740, Colonist.

STRONG Chinaman wants job house cleaning, washing, ironing, special cooking; also gardening; Monday, Tuesday and Saturday. Phone 6070L.

THIRD engineer, stationary, all-round mechanist, wants job. Phone 4404L1. 83 Hampton Road.

UPHOLSTERER wants work, trade or private; experience with Gillows & Maple, London; loose cover chesterfields, draperies. Phone 7610L.

WITHIN 50 miles of Victoria—Young married man wants employment. References O.K. Try anything. Armstrong, 727 Broughton, Victoria.

SITUATIONS WANTED—FEMALE 5

AS lady housekeeper, where there is help for rough work, by experienced, refined lady, an economical manager, fond of children. Box 4755, Colonist.

ENGLISH lady requires position as housekeeper or companion. Box 4476, Colonist.

JAPANESE women wants housework by the day. Phone 964.

LINDEN Nursing Home, 1173 Fort—Convalescent, maternity, chronic; certificated nurse. Mrs. Seddon. Phone 6367L.

MATERNITY cases taken in house, or visited. Phone 6621Y.

MOTHER'S help, refined girl, $5; no washing. 424 William St., Victoria West.

RECENTLY-GRADUATED stenographer requires position, either full or ½ time, or would fill out time with other work. Phone 4671X.

STENOGRAPHER requires position, temporary or permanent. Experience in England. Box 4667, Colonist.

WANTED—Day work, cleaning, washing or cooking. Phone 6061L.

WANTED—Position as mother's help daily, Foul Bay district preferred. Phone 6053R.

YOUNG lady desires position as pianist in theatre or store. Phone 4283L, 337 Quebec Street.

EDUCATIONAL 6

A SPECIAL entrance class for pupils wishing to enter High School next year; term commences September 3. Further information, Mrs. Hugh Mackenzie, 1039 Richardson St., Miss Margery Littler, 613 Trutch St.

BOARDING and day school for young children; home care; English methods of teaching. Mrs. Robbins, 1426 Stadacona Ave., Victoria.

COLLEGIATE Department, Sprott-Shaw School—Courses for matriculation to any Canadian or American University (Arts, Science, Medicine, Commerce, etc.), Dental Society, Law Society, B. C. L. S.; Masters' and Mates' Certificates. Very high percentage of passes (in 1921, 100 per cent; 1922, returns not yet complete). Competent instructors; individual instruction; private tuition, if desired. Pupils accepted any day. Phone 28, or write for particulars.
SPROTT-SHAW COLLEGIATE SCHOOL
A. G. Smith, M.A., Prin.
Jas. H. Beatty, Mgr.

CROSBY SCHOOL, corner of Chester and Fairfield—Junior school for girls and kindergarten. Autumn term begins September 5th, 1922. Principal, Miss E. F. Guiland. 1426 Fort Street.

ENGINEERS instructed for examinations. W. G. Winterburn, M.I.N.A., 321 Central Building, Victoria, B.C.

GREENAWAY Kindergarten and Primary School, at 1046 Lyall St., has been transferred by Miss Bell to Mrs. Harlow, and will be open at 626 Admiral's Road, September 13.

PRIVATE lessons in all school subjects. 665 Central Building.

SUMMERFIELDS SCHOOL, Duncan, has vacancies for a few boys. Apply to Headmaster, P.O. Box 204, Duncan, B.C.

"SUNSHINE LODGE" College for young citizens. An up-to-date co-educational institution based on character formation. The most modern instruction afforded, including the Montessori method for kindergarten and juniors. Course of study extending to high school entrance. Transportation provided by arrangement. Opens Tuesday, September 5. Apply for prospectus. Principal, H. E. Hainwright, Sunshine Lodge, 916 Tolmie Ave., Victoria, B.C.

SCHOOL of Lettering and Design—Classes in Art Lettering, Showcard Writing and Designing. Full particulars from the instructor, J. B. McMillan, 601 Union Bank Bldg. Phone 1470. Enrol now.

SEFTON College for Girls will reopen Sept. 6th, at 526 Menzies St. Headmistress, Miss E. F. Roberts, L.L.A.

SHORTHAND School, 1011 Government Street. Business subjects, thorough tuition. E. A. MacMillan, principal. Phone 374.

TUTOR for backward and neglected students. 301 B.C. Permanent Loan Bldg.

WANTED—Two pupils for small school in beautiful lake district, 11 miles from Victoria; generous board; terms moderate. Gregory, Millstream P.O., V.I.

MUSIC 7

ACME School of Music—Piano, voice, violin, saxophone. Wellington and May. Phone 2016R.

BANJO, MANDOLIN, GUITAR, and all stringed instruments taught by W. G. Plowright, 1114 Broad Street. Phone 1386; Res phone 1311YL. Hours, 1 to 8 p.m.; Saturday, 9 to 1.

ERNEST SEMPLE, violinist and teacher. 1340 Mitchell Street. Phone 6747.

F. T. C. WICKETT, A.R.C.O., L.L.C.M.—Piano, voice, organ, eurhythmics; preparation for all exams. 1422 Fort Street. Phone 5170R.

MISS W. BLACKETT, teacher of pianoforte, harmony, theory. 1350 Fort St. Phone 1600.

MISS FOX, teacher of piano; lessons given at pupils' homes. Phone 3776Y.

MANDOLIN, banjo and steel guitar taught by Mrs. H. Attfield, 169 Simcoe St.

MISS INA GORDON, teacher of piano and violin. 606 Blanshard St.

PIANOFORTE

MRS. E. SEMPLE — Pianist and experienced teacher of piano; pupils prepared for examinations if desired. 1340 Mitchell Street. Phone 6747.

REGINALD H. COX, pianoforte teacher. Pupils prepared for exams. Homes visited if desired. Studio, 1473 Fort Street. Phone 6686R.

TO EXCHANGE 8

MODERN 5-roomed bungalow in Victoria, will exchange for some cash and good agreement on farm property on prairies, or other good security.
Also 3-roomed house in desirable locality in Victoria, to exchange for smaller house in Vancouver. Value $1,600.
IMPERIAL CANADIAN TRUST CO.
610 View Street Phone 1955

SIX-ROOMED house, view of Gorge waters, on 1-3 acre, for small home. Box 4560, Colonist.

WILL take Oak Bay lot as part of first payment on a six-roomed house, well located. Box 4714, Colonist.

WOULD like to exchange lot near San Francisco for property in Victoria. Box 5966, Colonist.

DRESSMAKING 9

DRESSMAKING, evening dresses, alterations; coats, furs relined by the day. Phone 6760L.

DRESSMAKING—Blouses, kimonos, and alterations promptly done. Room 13, 767½ Yates Street.

EXPERIENCED dressmaker would like sewing by day. 920 Johnson, phone 1520R.

LADIES' hats made, stylish and reasonable. Mrs. Perry, phone 4375R.

MADME ISOBEL, French dressmaker; good style, reasonable charges. Phone 6475L.

SEGNA SWANSON; dressmaking at my home, 724 Harald, opposite Hudson's Bay Company. Phone 6727L.

MISCELLANEOUS 10

BURNSIDE Dairy—Pure, clean milk, 6 quarts or 16 pints for $1. Deliveries: Rock Bay, Burnside, Hillside, Victoria West. Phone 1617R.

ELECTRICAL contracting, house wiring, motor installations, repairs. Let us give you an estimate. Murphy Electric Co., 306 Sayward Bldg. Phone 3602.

FRUIT Growers—We pay cash for all kinds of fruit in small lots. Hunter's, 787 Fort. Phone 7144.

LADY, going Old Country, would care for children or invalid; references exchanged. Phone 5305L1.

LLOYD & SONS, specialists in stove, range, furnace repairs, moving and connecting; coils made. Lloyd, chimney sweep, 7762L3.

MISS MARY H. CLARKE, Electrical message. 594 Union Bank Building. Telephone 6180.

HATS HATS HATS

STRAWS, felts and beavers reblocked any shape. Lancashire Hat Shop, 1616 Blanshard St. (opposite Library). Phone 7066.

SAWS, all kinds, filed, set, gummed, etc. Phone W. Emery, 1567 Gladstone Ave.

SUNSHADES recovered in all colors. Carver & Son, 637 Fort. Phone 440.

TIBBETTS & CO.

TAILORING, high-class, exclusive, for ladies and gentlemen. Also reliable pressing and cleaning of clothes. Phone us 6106, and we will do the rest. 636 Trounce Alley.

TO RENT—MISCELLANEOUS 11

FOR lease to a responsible party, Brentwood Hotel boathouse, fully equipped.

FOR Rent—Fully equipped bakery, centrally located. Don't answer unless you mean business. Box 122, Colonist.

WAREHOUSE TO RENT

3-STORY, reinforced concrete building (66x120), suitable for warehouse or factory; basement and freight elevator; close-in location. 610 View Street. Moderate rental or lease. Apply to Swinerton & Musgrave, 640 Fort Street, or phone 491.

FOR SALE—MISCELLANEOUS 13

LADIES' AND GENTLEMEN'S DISCARDED CLOTHING FOR SALE
SHAW & CO.
736 Fort Street Phone 401

ALYSSUM rostratum, Saxatile; Anemone Jap. whirlwind; oenothera elterglow, Frasseri; Buddlea superba, Campanula lactiflora, Moerheimii; Chamepuce diacantha; Cineraria Maritima; Dianthus del Brilliant; Geum Mrs. Bradshaw; Glelehoma variegata; Helenium Hoopesii; Heliopsis pitcherianum; Isatis glauca; Linum gleucum; Malva Alcea; Penstemon heterophyllus, Newberry Gem; Salvia turkestanica; Silene schafta; Saponaria Ocymoedes; Verbascum Phoeniceum; Viola carnuta. All the above hardy perennials each 10 cents; doz. $1; 100 $6. Canterbury Bells, doz. 50c. Hollyhocks, double, 7 sorts, doz. $2. Honesty, doz. 50c. Foxgloves, choice, doz. 50c. Wallflowers, in 3 sorts, doz. 50c; 100 $3. C.W.O. Phone 1094. James Simpson, 611 Superior, Victoria, B.C.

HILL'S—A few doors from Blanshard

A FINE oak ex. table with 5 large leaves, $25; 6 fumed oak dining chairs (as new), $30; very good 6-hole range, $20; 4-hole cook stove, $14; a very good 5-hole range, $10; sanitary couch and mattress, $12; No. 10 Remington typewriter, $45; glass water set, sterling silver trimmings, $16; feather pillows, $1.50 pair; child's cot, $2; new 9x12 carpet square, $15.50.
627 Pandora Avenue Phone 3012O

ROOFING ROOFING ROOFING

A QUANTITY of 1, 2 and 3-ply roofing paper, also 1,000 rolls building paper for sale, cheap.
VICTORIA JUNK AGENCY
563 Johnson St. Phone 1803

A VIOLIN, good tone, suit beginner, $4; 40 others to choose from. S. Fenton (The Fiddle Shop), 541 Johnson Street. Phone 6615.

A BARGAIN—Grey wicker baby carriage, $29.50. 1518 Government St.

A BEAUTIFUL brass bed, coil springs, mattress (like new), snap, $30.50; 3 dropbead sewing machines, 2 Rotary, 1 Singer; ideal gas stove, upper and lower ovens, a fine one, cost $80, a snap, $29.50; bicycles, gramophones, dressers, sideboards, tables.
HOUSEHOLD EXCHANGE
546 Bastion St. Phone 541

WHY PAY MORE? GET IT AT HOUSEHOLD NECESSITIES
747 FORT STREET PHONE 5706
SELL OR BUY ANYTHING FROM A TEACUP TO A PIANO
SPECIAL SALE SATURDAYS

BOTTLES and jars of all kinds from 13c per dozen. Wm. Allan, 2634 Rose St. Phone 6766.

COLUMBIA Cabinet Grafonola, brand new, sacrifice $65. Phone 5618X.

ELECTRIC range, Westinghouse model H, three plates, two ovens, $75. Plimley Garage.

ENGLISH walnut dining table, extends to 8 feet. Bargain, $29.50. Island Exchange (The Big Store), 760 Fort Street.

FULL size modern walnut bed and spring, like new. Only $36.50. Island Exchange (The Big Store), 739 Fort Street.

FOR Sale—A Gurney-Oxford gas range, with double oven; also 6-piece mahogany parlor suite, nearly new, cheap. Phone 4608R.

FOR Sale—Lady's new tweed suit, silk-lined, size 36; price reasonable. Phone 3304Y.

FOR Sale—Waller's Buck range, bedroom stoves, coal oil cooker, bureau, baby buggy, cheap. 5046 Chaucer Street, Oak Bay. Phone 7716R1.

FOR Sale—16-bore hammer gun, in good condition, price $18. Box 4760, Colonist.

FURNITURE of 3 rooms for sale. House can be rented. Apply 650 Pine Street.

FOR sale by private party leaving city, Simmons twin beds, white enamel, continuous posts, good springs and Restmore mattresses, in perfect condition; also leather upholstered rocker, carpets and other furnishings. 1484 Lang St. Phone 3115R.

"Why Buy Cheapness"
When value pays better?

GET a new Victoria-made range—
NO MORE humbugging about continual repairs on fireback—
NO MORE waiting for that second hot bath—
NO MORE uncertainty about baking—
NO MORE big fuel bills to pay—
NOTHING BUT COMPLETE SATISFACTION.
JACK'S STOVE STORE
766 Yates St.

GUNS for sale—One L. C. Smith hammerless ejector, single trigger, 16-bore shotgun, with leather case, $125, cost $250. One Greener, 12-bore, hammerless, $100. Also several other makes. J. A. Whitehead, c.o. Plimley's Garage, Victoria, B.C.

HANDSOME fumed oak buffet, with high back, bevelled mirrors, cheap. Phone 7786R1.

HAND sewing machine, special, only $14. 718 Yates.

HOT Chocolate Special—Our customers say there is no better. Also fresh fruit salad sundaes that are A-1. Pouparde's.

JONES, chicken house and ladder factory, 827 Fort Street, Victoria. Chicken houses in sections, garden swings, garden seats, dog kennels, boats, ceiling clothes hangers, plate racks, meat safes, medicine cupboards, babies' corrals, anything made to order. Phone 620.

KITCHEN cabinet, with glass doors and bins, a bargain, $13.50. Oddy's, 1817 Douglas Street.

KNITTING machine, with ribber, perfect order, lessons arranged. 751 Fort.

MOORE-WHITTINGTON Lumber Co., Ltd. Rough and dressed lumber, doors, windows, frames, interior finish, etc. City or country orders receive careful attention. Correspondence invited. Sawmills, Pleasant St.; Factory, 2620 Bridge. Phone 2697.

MASSIVE copper fender, firelrons and fire dogs, $22.50 the set. Oddy's, 1817 Douglas St.

MALLEABLE steel ranges, $1 per week. Phone 4650. 1814 Douglas Street.

FOR SALE—MISCELLANEOUS 13
(Continued)

LOGANBERRIES, 4-lb. baskets, 45c; blackberries, 4-lb. baskets, 60c; preserving peaches, $1.65 crate; peach plums, 55c basket; hothouse tomatoes, 3 lbs. 25c. Apples, box $1.50, 6 lbs. 25c. Crabapples, 5c lb. Cabbage plants, broccoli, savoys, kale, celery, Brussel sprouts. Leave your orders. Strictly new laid eggs, 2 doz. 75c.
THE FARMERS' PRODUCE STORE
636 Johnson Street Phone 6015

MIMEOGRAPH machines (Edison-Dick) and supplies. Exclusive Victoria Agents at 24 Winch Bldg. Phone 1315.

NEW Fall garments arriving at our store. We invite your examination.

ALSO SOME WONDERFUL CLEARANCE BARGAINS

Your credit is good if inconvenient to pay all cash.

THE FAMOUS STORE, LTD.
625 Yates St.
Ladies' Coats, Suits, Dresses and Skirts

OUR new ice cream dish, "September Morn," a novelty that will more than please you. Dan Pouperd, the Fruit Specialist.

PIANO by Weber, mahogany case, almost new, $300. Carter, 654 Bay St., corner Government.

PIANO—Mahogany case, Kolen & Campbell; excellent tone and condition; $275, cartage paid to Victoria. Apply Lintott, Metchosin P.O.

PARKER shotgun. Phone 1235.

PHILATELISTS are desired communicate with me, Glenshiel Inn, 21 to 26 August. Open purchase fine old collection. Phone 1667, Mr. Bainbridge, for appointment.

PHOTOGRAPHIC supplies for the amateur and professional—A full and complete stock of everything needed for photography; also lens and camera bargains. Developing, enlarging and printing done. Maynard's Photo Stock House, 715 Pandora Ave. Phone 5635.

RIFLE, 32 cal., $7.50; 3-power Prisma glass, $37.50; violin bow and case, $12.75; sample 2-bladed pocket knives, 50c; outer tires, new stock, $1.65; inner tubes, new stock, $1.25; bicycle chains, new, $1.72; bicycle pedals, new, $1.75 pair; ladies' bicycles, $17.50; boys' bicycles, $12.50. We stock parts to fit almost any bicycle. Spectacles to fit any sight, 25c. Gramophone needles, 600 for 10c. Jacob Aaronson, New and Second-hand Store, 581 Johnson St. (4 doors below Government St.)

SOLID oak rocker, leather back and seat. Snap, $19.50. Island Exchange (The Big Store), 760 Fort Street.

SOUVENIR range, A1 order, and other ranges; camera and stand; hallstand; chiffonier, solid oak; Singer machine, drophead; couches, bureaus and stands, sideboards, beds, tables, chairs, 5 counters and showcases, cheap. The Old Church, 610 Pandora.

SEWING machines for rent. Repairs and accessories for all makes. 718 Yates.

SNAP—Singer drophead, guaranteed, only $33. 718 Yates.

SHOTGUN, double barrel Remington, perfect condition; $25. Phone 6262R.

SQUABS, ducklings, rabbits, chickens and fowls. Salt mackerel, Labrador herrings, salt Eastern cod.
CENTRAL FISH & POULTRY CO.
616 Johnson Street Phone 6930
We deliver. Thos. H. Hodge, Mgr.

TWO fine Wilton carpets, in A1 condition, $15 each. Oddy's, 1317 Douglas Street.

TRAVELER'S wicker skip, waterproof, in good order, $5. Island Exchange, (The Big Store), 739 Fort Street.

TENT for sale, $10; good condition, 10x12. Phone 6114X. 1547 George St.

VISITORS to Victoria should visit Mrs. Jowitt, 321 Fort St., for curios, antiques, old jewelry, etc. Special, four very fine "Dickens" pictures, unique. Phone 5184.

WATERLOO Boy engine, 1½ h.p., almost new; one 5½ h.p. stationary engine; both guaranteed. One upright tubular steam boiler, 90 lbs. pressure, only used two months. Mac's Store, Store Street.

2 CHAINS Oriental pearls, pink and cream. What offers? Phone 6114X.

5-STONE diamond ring: $300. Worth almost double. Box 15131, Colonist.

756 Fort St. City Mart Phone 1426
SPECIALS

6 Dining Chairs and Table	$50.00
English Baby Buggy, like new	$15.00
Kitchen Cabinet, glass doors	$14.00
Canada Pride Range	$25.00
Good Davenport, in tapestry	$26.00
Fine Lib. Table, with drawers	$16.00
Set Scales, 24 lbs.	$4.75

We Buy or Exchange Good Furniture
Easy Terms Monthly Payments

PACIFIC FEED COMPANY
DOUGLAS ST., COR. PEMBROKE
PHONE NINETEEN-SEVENTEEN
Wheat, Barley, Oats, Corn
Bran, Shorts
Alfalfa Hay, Alfalfa Meal
Flax Meal, Oil Cake Meal
Rice Meal, Chit Rice
Rolled Oats, Oatmeal
Hay, Straw
Phone: Ninteen-Seventeen
Satisfaction Service

Established 1908

"Advertising is to business as steam is to machinery"

THIS MAN
ONLY THOUGHT
HE TRIED.

"I've tried advertising in the past—two or three times—and it didn't work." Such a man is just like one of the thousands of shooting stars—a spurt for a second and then it dies out. People pay little attention to them and they are instantly forgotten. The persistent advertiser is the one who gets there—he keeps at it, knowing that he will reach his desired destination of successful achievement. The services of this office are available at very moderate charges and its advice is free for the seeking. We write and place legitimate advertising in any part of the world.

NEWTON
ADVERTISING
AGENCY

Advertisement Writers and Advertising Contractors

Multigraph and Mimeograph Circular Letters and Postcards. Addressing. Mailing.

Rates Quoted for Local, Dominion and Foreign Publications

Suite 24, Winch Building Phone 1915

WANTED—MISCELLANEOUS 14

GENTLEMEN'S DISCARDED CLOTHING BOUGHT
BEST PRICES PAID WE CALL
SHAW & CO.
765 Fort Street Phone 401

WHY PAY MORE? GET IT AT HOUSEHOLD NECESSITIES
747 FORT STREET PHONE 5103
BUY OR SELL ANYTHING FROM A TEACUP TO A PIANO
SPECIAL SALE SATURDAYS

ABSOLUTELY highest prices paid for household furniture and effects, large or small quantities. Phone 6018 or 7167.

ATTENTION! — Mrs. Hunt, wardrobe dealer, of Winnipeg and Calgary, is open to buy and sell high-class ladies' gents' and children's clothing. Special offers for gentlemen's clothes. We pay spot cash to any amount. Business done strictly private. Mrs. Hunt will call herself to any address, or call at 768 Fort Street. Phone 4061; after 6 p.m., 4846L.

WE WILL CALL AT ANY ADDRESS

AND pay highest prices for bottles, rags, tools, stoves, furniture or anything else. Phone 6166. We pay top prices.

BEST prices paid for gents' discarded clothing. Mrs. Jowitt, 821 Fort. Call any time. Phone 3184.

CHESTERFIELD set and fumed oak buffet wanted. Phone 6773Y.

DON'T Hesitate—Phone 5400 if you have any furniture you wish to dispose of. Our representative will call and offer current prices. Island Exchange, the big store, 739-746 Fort Street.

FURNITURE and household goods wanted. Best prices paid.
HOUSEHOLD EXCHANGE
543 Bastion St. Phone 544

WANTED—MISCELLANEOUS 14
(Continued)

CALL 6136—WE PAY BEST PRICES

FOR bottles, rags, tools, stoves, furniture or anything else you wish to dispose of. We call anywhere, any time. Try us.

HIGHEST cash prices paid for shotguns, trunks, tools, valises, fishing rods, motors, violins, jewelry, etc. Jacob Aaronson's New and Second-Hand Store, 581 Johnson St. Phone 735.

YES, THERE'S A REASON
Phone 3533

MRS. WARDALE, the name with a reputation, who will call and buy ladies', gents' and children's clothing, bedding, etc. 1821 Douglas Street. Block below H.B. Co.

OAK BAY Auction Rooms buy, sell or exchange furniture, pianos. Phone 2366.

WANTED—Antique furniture, old china, old Sheffield plate, silver and curios of all kinds. Ann-Teeks, 812 Fort St.

WANTED—Old bicycles and parts, in any condition. Victory Wreckage Cycle Works. Phone 735, 581 Johnson Street. Will call at any address.

WANTED—Drums for small orchestra; pay cash. Phone 6016L6.

WANTED—Stanley 43 or 55 combination plane; must be in good condition. Reply, stating price, to Box 4767, Colonist.

WANTED—Hardy fishing rod, split cane, 6 or 7 ounce weight. Reply, stating details and price, Box 4634, Colonist.

WANTED—Shotgun. Phone 1235.

WANTED to buy—English shotgun. Apply P.O. Box 607, Victoria, B.C.

WANTED—Good class furniture, carpets, ranges, etc. We pay good prices. Phone 2053.

TURN YOUR TRASH INTO CASH

WE buy rags and bottles; also tools, stoves and furniture, etc., etc. Phone 6136.

ROOM AND BOARD 15

ETHEWOLD, 706 Cook St.—Miss Hedwen, tel. 6051L. Good house, in nice grounds; quiet, sunny, comfortable. Good cooking.

FOR business people and married couples. Moderate rate. 1144 Rockland Avenue, or phone 7554Y6.

FAIRFIELD—Board (or partial), in private family. Rooms newly decorated. 4055L.

HILL HOUSE—Ladies' board or housekeeping, near sea; moderate. 646 Simcoe, 6856R.

LADY offers good home and care for child, near school, Victoria West. Box 4431, Colonist.

LARGE, pleasant room, comfortable, modern, central; first-class private board. 641 Superior.

LADY offers room and board in private home for business lady or gentleman, or would take charge of child, school age. Box 4756, Colonist. Phone 3701Y.

NICE, pleasant rooms to let, with board, for two or three persons, private home, in Fairfield, one block from car line. Apply 110 Rushby.

ONE large double room, open fireplace; also smaller room, in nicest part of Oak Bay. Box 4633, Colonist.

THE Bon-Accord, 845 Princess Avenue—Room and board; terms moderate. Phone 4385.

ROOM AND BOARD WANTED 16

BOARD and room for boy attending 2nd year High; Monday to Friday; good food and separate bedroom essential. Box 4734, Colonist.

HIGH School girl, 15, desires good home in Fernwood, in return for services; good sewer. Apply D., 24 Sidney P.O.

FURNISHED ROOMS TO RENT 18

AT 815 Cook Street, close to Fort Street, the most comfortable and beautifully furnished rooms in Victoria, by day, week or month.

CLOSE James Bay Hotel; first-class rooms, running water, gas, garage. Phone 1386.

COMFORTABLE furnished room, with bath and phone. Apply 818 Green Street. Phone 4016X.

FAIRFIELD—Furnished or unfurnished rooms, newly decorated. Board if desired. Phone 4086L.

PALL MALL Hotel, corner Broad and Johnson Streets. Nice, large, bright rooms, just newly decorated; strictly modern. Limited number of boarders. Moderate rates. Sitting-room, home comforts. Phone 1640.

TO Rent—Furnished room, very reasonable. Phone 5211R.

WESTHOLME HOTEL, Government Street, has bright, cheery rooms, strictly modern. Plenty of hot and cold running water in all rooms at all hours. Strictly fireproof, Elevator. Grill room. We have a few rooms to rent at special rates by the month. Conveniently located for business, railroads, three minutes to City Hall. Bus to trains and boats. Apply to Manager at Hotel. Phone 2970.

HOUSEKEEPING ROOMS TO RENT 19

APPLY 521 Simcoe St.—Ground floor suite, furnished; every convenience.

COMFORTABLE housekeeping room; rent moderate; children not objected. 5-6 Michigan St. Phone 7602O.

CENTRAL—4 unfurnished rooms, $5 a month. 814 Fort Street. Phone 266.

FURNISHED housekeeping rooms; phone and all conveniences. 1931 Pandora.

HOUSEKEEPING rooms, modern, close in; suit business girls or married couple. 1905 Blanshard.

HOUSEKEEPING rooms for rent. 817 Cormorant St.

$13 AND UP—Furnished housekeeping rooms; 2, 3 and 5 rooms. 2014 Fernwood Road.

FLATS AND APARTMENTS TO RENT 21

AT Mount Edwards, Vancouver Street—Furnished and unfurnished flats for rent.

AT Beacon Hill Apartments, 451 Vancouver—Large front furnished suite. Phone 6232.

AT Normandie Apartments, corner Balmoral and Cook Streets—Furnished or unfurnished suite.

AT Collinson Apts., 1110 Collinson—Unfurnished or partly furnished 4 or 5-roomed apartment; adults.

BELL Apartments, 1021 Cook Street—Unfurnished suite, with garage. Apply Suite 4.

BROADWAY Apartments, Superior St., near Parliament Buildings—Attractive, modern, comfortably furnished suites.

CORAL COURT Apartments, 444 Simcoe St. Phone 6264—Furnished three-room suite; unfurnished three-room suite. Hot water heating. Large ornamental grounds.

COOPER Apartment, 371 Michigan—Unfurnished 5-room suite, redecorated; garage; Summer porch.

DAINTILY furnished flat for ladies, with board, or housekeeping. 845 Simcoe. 2800R.

FRESHLY done, cosy suites at Park Mansions, cor. Park and Quadra Streets. Apply 1761 Quadra St.

JAMES BAY—Furnished 5 and 5-roomed suites, $39 and $65 per month, including linen and cutlery, phone, light and water; garage. Phone 6650.

NICE, furnished two and three-roomed apartments; week or month. Carlton, 711 Pandora. Phone 5633O.

SYLVESTER Apartments, 715 Yates St.—Comfortably furnished housekeeping suites and rooms. Phone 5683O.

THE KENSINGTON, 910½ Pandora Ave. Furnished suite for rent. Phone 5495L.

3-ROOM furnished suite, Bellevue Court, Oak Bay, at beach.

TO RENT—HOUSES 23

FOR Rent—House, 539 Fullerton Ave., Victoria West, 6 rooms, newly renovated, modern, $60 per month. Address Box 4764, Colonist.

FIVE-ROOMED bungalow for rent, on Inverness Street. Wise & Co., Ltd., 105 Pemberton Bldg.

HOUSES, furnished and unfurnished, for rent and for sale, on easy terms. Lloyd-Young & Russell, 1016 Broad Street. Phone 4562.

RENT—Esquimalt, immediate possession, No. 506 Admiral's Road, next to bank, 5-room bungalow, modern, $25.
No. 467 Compion Street, "The Firs," 10 rooms, modern, one acre, good garden close to golf links, car and beaches. $80. Apply owner, T. H. Slater, 511 Union Bank Bldg.

TO RENT—HOUSES 23
(Continued)

SIX rooms, 1450 May Street. Seven rooms, 1328 Ash Street. Phone Dunford's, 505 Pemberton Bldg.

THREE-ROOM place on Mount Tolmie car line. Phone 6849R.

TO Rent—One five-room modern house, with furnace. 665 Nelson St., Esquimalt.

725 VANCOUVER STREET—7 rooms, modern, bath; entire house newly painted and decorated inside and out. Immediate possession. Rent $35.
BISHOP & WORTHINGTON, LIMITED
Phone 74 618 Broughton St.

1023 CALEDONIA AVENUE, 6 rooms. Possession 6th September. Rent $32.50
540 McNair Street, 7 rooms. Possession 11th September. Rent $17.50
649 Avalon Road, 6 rooms. Possession 1st September. Rent $17.50
Two Apartments, James Bay; 3 rooms and bath. Immediate possession. Rent..$22.00
BISHOP & WORTHINGTON, LIMITED
Phone 74 618 Broughton Street

WANTED TO RENT—HOUSES 24

WANTED to rent, 7 or 8 rooms, unfurnished, modern, close in; possession September. Box 4644, Colonist.

WANTED to rent, 5-room house, close to car. 2043 Meadow Place.

WANTED—For very reliable clients, 4 or 5 roomed bungalow; also a 6-roomed, in a nice locality. Phone 4546. Dunford's, 509 Pemberton Bldg.

WANTED to Rent—5 or 6-roomed bungalow, furnace; good tenant, no children; 1st, middle or end October. Apply Box 4706, Colonist.

6-ROOM house, with good chicken house. Spurr, P.O. Box 1111, Victoria.

TO RENT—FURNISHED HOUSES 26

ATTRACTIVE and fully modern eight-roomed residence, with five acres lovely garden, on waterfront, six miles from city. House has own electric light plant and excellent water supply. Owner will give lease for one year to desirable tenant. References required. Rent $80 per month. For further particulars apply to Swinerton & Musgrave, 640 Fort Street.

FAIRFIELD—7 rooms, modern, hearths, furnace, linen, cutlery, garage; will lease, $30. Phone 2551.

JAMES BAY cottage, three months, beginning September 15. Phone 4045R.

NICE cottage, five rooms and bath; central; almost furnished. 1051 Yates. Phone 4742R.

OAK BAY Waterfront—Furnished bungalow of 5 rooms, well sheltered and close to car line; $50 per month. Apply to Pemberton & Son.

SEVERAL well furnished modern houses. A. S. Barton, 111 Pemberton Building.

TO Let—Seven-room furnished house, with piano; Quebec Street. Will lease for year or longer. Phone 9361L.

WE have some splendid furnished houses to rent, from $35 to $70 per month. Crown Realty & Investment Co.

3-ROOMED furnished cottage and 5-room and 6-room flats, nicely furnished. Apply 6014 Fernwood Road.

2015 FERNWOOD Rd., modern 6-room bungalow, well furnished; rent $35.

3-ROOM furnished cottage and 5-room unfurnished cottage, Foul Bay. Phone 7236.

POULTRY AND LIVESTOCK 27

A HUNTER'S chance—Fine Gordon Setter dog, 5 months, just nice for training; also a bitch, one year, and one two years. Fosgord, 1309 Gladstone Avenue. Phone 4703L.

A GOAT for sale, fresh one week. Phone 7424L. 1905 Blanshard St.

A TEAM of horses, 2,800 lbs., for sale, or trade for team about 1,800 and some cash. Randy Nursery, Cloverdale Avenue. Phone 2557.

BLOODHOUND pups for sale, registered from famous mantrailing stock. Apply Chief of Police, Duncan, B.C.

BEST price paid for poultry. Seaview Poultry Farm, 422 Dallas Road. Phone 3260.

CALVED—Splendid 6-gal. Holstein cow and her nice heifer calf; 4½ years, quiet, easy to milk; calf is from P.B. Jersey bull, animal guaranteed; owner leaving city. Phone 6660R.

ENGLISH bulldog, female, registered pedigree. 1156 St. Patrick. Phone 7562L2.

FOR Sale—Jersey-Holstein, 5 years old, fresh. Phone 6290 or 5R Keating.

FOR Sale—Purebred Berkshire boar and young pigs. A. D. Macdonald, East Saanich Road, Sidney, B.C.

FOR Sale—Milking goat, 1 yearling nanny kid, 3 months. Orr, Wellington Road, Colquitz.

FOR Sale—Registered toy Pomeranian puppies. Mrs. J. Orrick, Quadra Kennels. Phone 5394R1.

GOAT, Saanen nanny, 19 months old, just bred; $25. Phone 462.

MARKET price paid for poultry at your door. Phone Colquitz 16L. Wilde.

VICTORIA and Vancouver Island Dog Breeders' Association—All breeds for sale. Particulars Secretary, 3585 Tennyson Ave. Phone 6160L1.

YOUNG Jersey-Ayrshire, fresh in few days, price $90. Apply 1156 Mason St.

12 LARGE Pekin ducks and 20 chickens at $25 the lot. Carter, 654 Bay St., corner Government.

2 HOLSTEIN heifer calves for sale. Phone 2262L.

AUTOMOBILES 28

SNAPS FOR TODAY

SAXON ROADSTER, 1918, has self-starter and everything $275
FORD TOURING, 1920, in fine condition $495
CHEVROLET TOURING, 1919, runs and looks O. K. $450
McLAUGHLIN ROADSTER, in fine mechanical condition $395
OVERLAND TOURING, model "90" late 1920, and in good shape at $650
STUDEBAKER BIG SIX ROADSTER, 5-passenger and extra value at at $675
GRAY-DORT SPECIAL, 1918, in the very best of condition $695
McLAUGHLIN SIX TOURING, excellent value $675
McLAUGHLIN SIX, 45 model, touring, great buying at $925
FORD TOURING, 1921, runs like new $550

And many other good buys, on easy terms if desired
CARTIER BROS.
724 Johnson St. Phone 5237

BUY a good used car at Plimley's.

BUY a car at Plimley's.

PARTS — PARTS — PARTS

CASH paid for old cars, condition no object. We tear 'em up and sell the pieces. Used parts for all makes of cars, 50 per cent off list.

Cadillac delivery	$250
Chevrolet touring, late model	$475
Ford touring, in swell shape	$850
Baby Grand Chevrolet touring	$750

JUNKIE'S PLACE
841 View Street Phone 5650

DR. PHIL FOSTER is operating on Fords. His hospital is at the corner of Fernwood and Walnut. If your Ford or Chev. is sick, call 7519, quick.

FORD, 1918 roadster, all overhauled, good rubber, $365. I have parts in stock for Ford, Chev., Chalmers, Apperson, Hup, E.M.F., etc., at ½ price. Why put new parts in an old car? See me first.
W. FRANK CAMERON
649 View St. Phone 1585

FORD one-ton truck for sale, perfect running order, cheap. Phone 6666R5.

FOR Sale—6½-ton Federal truck, used six months, with or without 5-ton Federal trailer, all first-class condition, equipped for logging. Reasonable terms, or might rent. Address Box 4735, Colonist.

FORD touring, recently completely overhauled, in A1 condition, $305 cash. 526 Rames St., after 6.

FORD for sale, in A1 running order; will sell cheap. 136 Cook St.

NO more plug troubles if you buy King Bee spark plugs. For sale at Ransie service garage, Victoria. V.I. distributor, retail and wholesale.

PRIVATELY owned McLaughlin for sale, 1920 touring model, new condition. Write Box 4459, Colonist.

AUTOMOBILES 28
(Continued)

4—EXTRA GOOD BUYS—4

Easy Terms Can Be Arranged on Any Car

$450—1920 FORD, 5-seater, in excellent order. This car has a good one-man top, demountable rims, excellent tires, and the motor runs extra good. It has numerous extras, such as shock-absorbers, etc.

$450—FORD, 1920 model, 5-seater. This car had the very best of care and it runs absolutely as good as new. The tires, etc., are very good. It is equipped with shock absorbers, speedometer and other extras.

$495—1920 CHEVROLET, 5-seater, absolutely as good as new in every respect. This is one of the best looking 490 Chevrolets in town. When you see this car you will be more than pleased with it.

$450—CHEVROLET, 2-seater. This is a late model and it is a real beauty. It has 5 very good tires, an excellent top with special Jiffy side-curtains, and the motor runs first rate. If you want a roadster do not fail to see this one.

We have many others for your inspection.

MASTERS MOTOR CO., LTD
515 Yates Street (corner of Quadra Street)
Phone 372

BARGAINS IN USED CARS

FRANKLIN Touring, late model, in beautiful order. This car has just been overhauled and has been privately owned, and has 4 new cord tires. Here is your chance to get a high-priced car at a snap. Price $1,100

FORD Touring, 1918 model, in perfect order. This car has been privately owned and has had very careful use, and runs like a new car. The tires are very good. A bargain at $325

FORD Delivery, in good order. A gift at $150

STUDEBAKER Big Six, 7-passenger, at $925

CHEVROLET Touring, in the best of shape, at $325

CHEVROLET, 1918 model, in good order, at $150

OVERLAND Touring, 1914 model, self-starter, in good order, at $310

CHEVROLET F.B. 1-ton truck, nearly new. A sacrifice at $1,300

TAIT & MACKIE
825 View Street Phone 1656

We have a number of very good buys on hand, including

HUDSON Roadster, in good running order, $320.

There may be finer cars on the market than the Paige, but you can't prove it on the road.

DOMINION GARAGE
Ernest Eve, Agent
Gordon and Courtney Sts. Phone 816

OUR FREE CRANK CASE SERVICE will add more life to your motor.

Change Your Oil.

McMORRAN'S GARAGE
727 Johnson Street Phone 2877

SAVE GAS
De-Carbonize Your Engine
By Fitting Our

VAPORIZER and DE-CARBONIZER. Fitted while you wait on cars with vacuum tanks.
$5.00
Patents Pending
THE MECHANICAL MOTOR WORKS, LTD.
1324-65 Oak Bay Avenue, Victoria, B.C.

WANTED—A 2-ton truck in good condition. Will trade a 1921 Hudson Super Six touring in excellent condition. Phone 7172.

FORD
"THE UNIVERSAL CAR"

If all cars
Were Fords
There would
Be a lot
Of filling
Stations to
Let.

BUY
A
FORD.

NATIONAL MOTOR CO., LIMITED
Ford and Lincoln Dealers
831 Yates St. Phone 6

H-44 MASTER SIX SPECIAL TOURING, just out of paint shop $1500
FORD COUPE, late model and fitted with several extras $500
1921—MAXWELL TOURING, a good buy at $850
MODEL 49 McLAUGHLIN TOURING, only $300
MODEL 90 OVERLAND, all good tires $490

H. A. DAVIE, LTD.
630 Yates St. Phone 6890

3 FIRST-CLASS USED CAR BARGAINS

1918 McLAUGHLIN 7-seater, in first-class condition, all good tires, with spare and good paint for only $1250

1916 HUPMOBILE 7-PASS. ROADSTER, guaranteed in first-class order mechanically, 5 real good tires, and newly painted with a nice, rich maroon color, dark red wheels. The classiest Roadster in city for only $750

1918 CHALMERS SIX 6-pass., guaranteed in first-class condition mechanically, runs as nice as new car, with 6 real good tires. Cheapest car on the market for $650

OUR PRICES ARE BASED ON ACTUAL VALUE

EASY TERMS CAN BE ARRANGED ON ANY CAR

JAMESON & WILLIS, LTD.
740 Broughton Phone 6346

A REAL SNAP FOR QUICK SALE

1920 STUDEBAKER SPECIAL SIX, 5-seater, guaranteed same as new car, cord tires with spare, bumper, paint like new, in private use, owned by one party since new $1500

JAMESON & WILLIS, LTD.
740 Broughton Street Phone 5249

$1000—DODGE Brothers' screen delivery.

$850—DODGE Brothers' touring, in the best of shape in every way. This is the best buy in a used Dodge we have had for some time.

A. E. HUMPHRIES MOTORS, LIMITED
Phone 470 Cor. View and Vancouver Sts.

$400—OVERLAND "90," in good order, 5 good tires, new paint, self-starter, worth $651. Apply to 2713 Belmont Avenue.

A Mart for Busy Readers—House and Business Property for Sale and Exchange

AUTOMOBILES 28
(Continued)

5-PASSENGER CLOSED SEDAN, with 5 wire wheels, also 5 cord tires. This Light Six is as good as new, having been driven only on city paved streets by original owner. We will take your car in part payment.
Phone for demonstration any time.

1-TON GIANT TRUCK, worm-drive, ... $1,800

2-TON GIANT TRUCK, worm-drive, ... $1,050

3½-TON FEDERAL WITH TRAILER, suitable for logging $3,000

REVERCOMB MOTORS, LIMITED
OLDSMOBILE AND FEDERAL DISTRIBUTORS
380 YATES STREET
Phone 270

$400 BUYS Overland Bug, just overhauled, in A1 condition. Telephone 6481R2, after 6 p.m.

1920 LEXINGTON 7-passenger, just overhauled, $900 for quick sale. Hudson Roadster, in first-class running order, a real snap at $330.
DOMINION GARAGE
915 Courtney Street Phone 640

CYCLES AND MOTORCYCLES 29

FOR Sale—3-speed English bicycle, $25; good condition, owner leaving city. See Jim Bryant, Johnson at Broad.

FOR Sale—3-speed Indian Scout, good condition, cheap. Phone 2353.

FOR Sale—Gent's B.S.A. bicycle, 3-speed gear and oil bath; first class condition. Phone 3858Y.

INDIAN motorcycle, twin cylinder, guaranteed in good running order, $75. Mac's Store, Store Street.

AUTOS FOR HIRE 30

Phone 1048 Phone 1513

AUTO and TALLY-HO FOR HIRE.
Daily drives to Butchart's, leaving 10:30 a.m. Fare $1.50.
Sightseeing, 30 miles drive, leaving 1 p.m., 4:30, 7:30. Fare $1.
Special rates for picnics and parties.
Stand, Hotel Douglas
Phone 1048 Phone 1513

TAXI, day or night, Phone 1300Y; $1.62 hour.

$1.50 per hour for comfortable, modern 6-cyl. car, with experienced driver. Anywhere Victoria vicinity. Why pay more? Phone 4300. F. R. Pike.

LOST AND FOUND 33

FOUND—Gordon setter pup. Owner apply phone 3072R and pay for this ad.

FOUND—A gold pen, on Interurban 10:30 train, Sunday. Owner can have same by describing and applying Box 4733, Colonist.

LOST—Auto rug, on Island Highway in the vicinity of Hemsterley Farm Tea Rooms. Finder please phone 0939. Reward.

LOST—Parcel containing muff and shoes. Phone 3120O. Reward.

LOST—A gold medal, on Foul Bay car or cemetery. Phone 355. Reward.

BUSINESS OPPORTUNITIES 34

APARTMENT building, eight three-room suites, six furnished, total revenue $210 month, rent $55. Lease and furniture to be sacrificed for $600.

OYSTER CULTURE—Well established profitable business, capable of unlimited development. See us for particulars of this interesting and money-making business.

GROCERIES, etc.—Fine business at attractive seaside resort. About $1,300.

H. AMPHLETT G. C. HOWELL
300-7 Union Bank Bldg.
Phone 3000

ARE you looking for a business? We have them from $400 up. Call and talk it over with us. Crown Realty & Investment Co.

A SMALL barber store and fixtures, corner Bay Road, Shelbourne Street, at sacrifice. Apply F. Pook, Mount Tolmie P.O.

FOR Sale—Dairy business as a going concern; a 30-gallon route. Apply Box 4401, Colonist.

FURNITURE and lease, 3 2-room suites. Apply owner, Bungalow Apartments, 1409 Crescent Road, after 6. Phone 7356.

WE have Grocery, Used Clothing, Confectionery, Milk, Country Store and Butcher businesses for sale at less than reasonable prices. Call at Business Dept., Crown Realty & Investment Co.

WE have the best Mill and Timber proposition on the market. A splendid chance for an experienced millman to get a half interest at a small cost. Crown Realty & Investment Co.

YOU can get into an old established Auctioneer's business for $730. Crown Realty & Investment Co.

$750—GROCERY AND POST OFFICE, with living quarters. Extremely cheap and must be sold at once for explainable reasons. Very low rent.

LAND AND BUSINESS AGENCY
Room 11 McGregor Block
Tel. 1166 View and Broad Streets

SMALL STORE
$750 WILL purchase, handling groceries, tobaccos, confectionery and school trade; living quarters, all cash trade; low rental. Sure living to be made. $700 buys this business. Apply Box 4657, Colonist.

$7500—HALF INTEREST in Mill with sufficient orders on hand to run at capacity for 6 months. 90 per cent on investment and salary assured.

$250—HALF INTEREST in Agency business for a live wire. Ability preferred to investment.

THE LAND & BUSINESS AGENCY
McGregor Block
Corner View and Broad Streets
Telephone 1163

BOATS AND LAUNCHES 36

EXTRA strong 18-foot launch, Easthope engine, clutch, good condition, very cheap. Phone 6185O.

FOR Sale—Clinker-built boat with Evinrude motor. Phone 7814O.

FISHERMEN—Salmon are running fine! Empress Drive Yourself motorboats for hire at $1 per hour. Phone 7916.

FOR Sale—Good sailboat, 16 ft. by 8 ft. Box 4700, Colonist.

WANTED—Several good fishing boats, with good engines; also a spray hood and combination light for small boat. Empress Boathouse, 318 Belleville St.

BUSINESS DIRECTORY 37

ADDING MACHINES, ETC.

ALLWARD & WEBSTER, mechanical specialists; successors to Victoria Exchange. Adding machines, typewriters, cash registers, numbering machines. Delicate mechanism. Roll paper and ribbons for all machines. Work guaranteed to be satisfactory. Phone 3643. 318 Pemberton Bldg.

"DALTON Adding Machine"—Only ten keys. Ask for demonstration in your own office. United Typewriter Co., Ltd., 732 Fort Street, Victoria. Phone 4798.

BUSINESS DIRECTORY 37
(Continued)

AUTO RADIATORS AND FENDERS

AUTO Radiator and Fender Specialists. Workmanship that cannot be excelled. BURGESS BROS.
1001 Government Street Phone 3007

BUILDERS AND CARPENTERS

ANYTHING in building or repairs. Phone 1753. Roofing a specialty. T. Thirkell.

ANYTHING in house repairs. Roofs repaired and tarred. Work guaranteed. Estimates free. Phone 7378, 6319L.

CARPENTERING, painting, paperhanging. Estimates furnished; charges reasonable. Phone 2503L. McInnis.

BRICK AND CEMENT

CHIMNEYS, mantels, boiler work, cement work. Horspool, 363 Davida Avenue, Gorge.

CHIMNEY SWEEP

HEARN, clean sweep. Have that flue swept now. Phone 6924Y5.

CARTAGE

MORROW'S
FOR moving, packing, shipping, storage. Phone 0263; residence 5820L. Quick service. 338 Yates Street.

CARPET CLEANING

HAVE YOUR CARPETS WASHED
BY the famous HAMILTON BEACH METHOD. Removes all dirt and dust, kills moths and disease germs, and brings up colors and patterns like new.
Our work and service will please you.
ISLAND WINDOW & CARPET CLEANING COMPANY
Phones 7383 and 3810 943 Fort St.

THE CARPETERIA CO.
1013 COOK ST. PHONE 1433
THE FAMOUS CARPET CLEANERS

CASH REGISTERS AND SCALES

AGENCY for Brantford Computing Scales, bacon slicers, cheese cutters, cash registers; old machine part payment. Cash or easy payments. J. Gordon Campbell, scale and machine expert, 933 Yates St.

DETECTIVE AGENCY

WESTERN Private Detective Agency, 312 Sayward Bldg., Victoria, B.C. Phone 3777. Res. 6023L1. J. Palmer, Manager.

DYEING

NEW LIFE FOR YOUR CLOTHES
WE specialize in delicate Summer finery. Let us take care of your clothes.
CITY DYE WORKS
Phone 78 844 Fort St.

DRYGOODS—WHOLESALE

WHOLESALE DRYGOODS—Turner, Beeton & Co., Ltd., wholesale drygoods importers and manufacturers. Men's furnishings, tents, "Big Horn" Brand shirts, overalls. Mail orders attended to.

ENGRAVING

GENERAL engraver, stencil cutter and seal engraver. Geo. Crowther, Green Block, 1216 Broad Street, opposite Colonist.

EMBOSSED STATIONERY

PRIVATE STATIONERY embossed in any design or color. The Colonist Printing Company, Limited.

FURNITURE MOVING

McILWAINE BROS.—Moving, packing, crating, long distance hauling; cheap rates. 915 Yates St. Phone 7152; res. 7006.

FURRIERS

34 YEARS' experience. Furrier, John Sanders, 1305 Oak Bay Avenue. Phone 6518 for estimates.

GLASS

BROKEN windows, leaded glass repaired at shortest notice. Phone M. Burns, 1610 Davie.

EXPRESS AND TEAMING

ABOUT furniture moving, packing, shipping, or storage, see Jeeves & Lamb Transfer Co. Forwarding and distributing. Cut rates on freight to Eastern points. Office Phone 1667. 757 Pandora Avenue.

DRAYMAN — Joseph Heaney, office at 1405 Wharf Street. Phone 171.

FURNITURE moving, baggage and general hauling. The General Service Transport, Limited. 3107 Langley Street. Phone 88.

MOVE your furniture by motor or team; quick and reliable service. Entrust to J. D. Williams. Phone 870.

THE Truckportation Co., Ltd., general and long distance hauling; 1 to 5-ton trucks. 400 Bay Street. Phone 7367.

GUNMAKER

JAMES GREEN, gunmaker; repairs and alterations; makes gun stocks, bore, brown and blue barrels. We buy and sell first-class guns, rifles. Phone 1704. 1316 Government St.

GARDENING

S. G. HODGES, 380 Ardesier Road. Lawns made; estimates given. Phone 7351L3.

LITHOGRAPHING

LITHOGRAPHING — Lithographing, engraving and embossing. Nothing too large and nothing too small; your stationery is your advance agent; our work is unequalled west of Toronto. The Colonist Printing & Publishing Co., Ltd.

MUSICAL INSTRUMENT REPAIRS

STRINGED Instrument Repairs; bow rehairing; expert workmanship; satisfaction guaranteed. Fenton, 641 Johnson St. Phone 5313.

OXY-ACETYLENE WELDING

ALL classes of welding, oxy-acetylene or electric processes. British Welding Co., 505 Pembroke Street. Phone 3014.

CAST iron, brass, steel and aluminum welding. H. Edwards, 604 Courtney St.

PATENTS

PATENTS, trade marks, designs, copyrights. Featherstonhaugh & Co., the old established firm of patent attorneys. Offices, 1000 Rogers Building, Vancouver, B.C.

PATENTS obtained, technical specifications and drawings prepared. T. L. Boyden, M.I.E.E., etc. 407 Union Bank Bldg., Victoria, B.C. Phones 918 and 1874R.

PRINTING

WHY send your printing orders East, when you can get them done better, quicker and at the same price at The Colonist Printing Department?

PUBLIC STENOGRAPHER

WORK strictly confidential. Miss Pike. Phones 4806 and 6945L. 311 Jones Bldg.

PLUMBING AND HEATING

DOMINION PLUMBING AND HEATING CO.
Agency for Hecla pipeless furnace. Ranges connected. Expert service on all plumbing repairs.
We are as near as your phone. Call.
Night: Phone 0800 Day: Phone 7101
1133 Blanshard Street

Phones 1854, 6006L 907 Fort St.
HAYWARD & DODS, LTD.
PLUMBING HEATING

SAANICH VETERAN, Plumber, Marigold, W. March. Phone Colquitz 4L. 1st class workmanship.

VETERANS Plumbing Co., W. Miller and D. Kandell. Phone 3911. Cor. Fort and Langley. First-class workmanship.

PLASTERING AND CEMENT WORK

GET that cement floor, walk, driveway, or whatever it may be, done now. All work of first quality only. Get an estimate by phoning 1806.

J. ALLEN, Plasterer—Estimates given on plain and ornamental plastering, cement work, repairing, etc. Phone 6300. 1909 Beach Drive.

STENOGRAPHER

MISS C. THOMAS, Stenographer. Stenographic work of every description. 317 Sayward Bldg., Victoria, B.C. Phone 1806.

STORE AND OFFICE FIXTURES AND ALTERATIONS

SPECIAL Furniture, House Fixtures, Cabinet Makers, Jobbing. Day & Friend, cor. Yates St. and Vancouver. Phone 6833.

BUSINESS DIRECTORY 37
(Continued)

SAFETY STORAGE AND WAREHOUSING

BONDED and open storage; expert packing, moving; cut freight to any point. Phone 470; night 7558L1. 733 Johnson St.

SHOWCARDS AND POSTERS

BEST showcards in city. J. S. McMillan, 301 Union Bank Bldg. Phone 1470.

TAILORS

R. BUTLEY, ladies' and gent's tailor. Suits renovated and remodelled. 136 Pemberton Bldg. Phone 7506.

TYPEWRITERS AND SUPPLIES

TYPEWRITERS—New and second-hand. Repairs. Rentals. Ribbons for all machines. Underwood Typewriters. United Typewriter Co., Ltd., 732 Fort St., Victoria. Phone 4798.

UNUSED Remington No. 11 typewriters, 10-in. carriage, $100; 12-in., $105; 14-in., $113. Can you beat these prices? And our second-hand machine prices are just as low. Remington Typewriter Co., Ltd.

UPHOLSTERING

UPHOLSTERER, experience with Gillows & Maples, London. Chesterfields, loose covers, draperies, interiors, festival decorations, etc. Furniture upholstered. Phone 7319L.

WOOD

WOOD
All Kinds—All Lengths
Speciality—Non-salt water
F. T. TAPSCOTT
Phone 393

WINDOW CLEANING

ISLAND WINDOW & CARPET CLEANING CO.
Phone 7083 and 3810 943 Fort St.
"The Pioneer Firm"
We don't advertise our work—our work advertises itself. Our auto service is at your command. W. H. HUGHES, Proprietor.

RELIABLE WINDOW CLEANERS.
Phone 3940R 594 Swan St.
"LET US DO IT"
By Hour or Contract
Auto Service Expert Workmen
No Charge for Estimates

PROFESSIONAL DIRECTORY

ARCHITECTS

R. PERCY BARNES, F.R.A.I.C., registered architect. 312 Pemberton Building. Phone 0102.

BARRISTERS

DUNLOP & FOOT
Barristers, Solicitors, Notaries, etc.
Members of NOVA SCOTIA, MANITOBA, ALBERTA AND B. C. BARS
610-12 Sayward Bldg. Victoria, B.C. Phone 615

DENTISTS

DR. LEWIS HALL—Jewell Block, corner Yates and Douglas Streets.

DR. J. F. SHUTE, dentist, Office No. 303 Pemberton Building. Phone 7187.

CHIROPRACTORS

CHAS. A. and Estella M. Kelley. Established over 3 years. Consultation free. Phones 4140 and 3674. 410 Sayward Bldg.

ELIZABETH DWIGHT, 10 to 12, 2 to 5; other hours by appointment. Consultation free. Phones 7463, 3690R. 630-20 Pemberton Building.

ROBERT COLLIER, D.C., Ph.C., Palmer School. Consultation free. 800-10 Pemberton Bldg. Phone 3170.

LAND SURVEYORS

SWANNELL & NOAKES, C.E., D.L.S., B.C.L.S. 1006 Government St. Phone 377.

NOTARY PUBLIC

WILLIAM LEAL, Notary Public and Conveyancer. The W. Leal Agencies. Collections, Insurance, etc. 617 Sayward Bldg. Phone 1200.

PHYSICIANS AND SURGEONS

DR. J. DUNLAP, women's diseases specialist. European hospital experience. 917 Walker Bldg., Second and University, Seattle, Wash.

DR. DAVID ANGUS, women's disorders specially; 25 years' experience. Suite 400, Pantages Bldg., 3rd and University, Seattle.

REGISTERED OPTOMETRISTS

EXPERT EYE EXAMINATION—Frame Fitting—Lens Grinding. Two registered optometrists at your service. Consultation free. J. H. LePage, Opt.D., 703 Yates Street. Phone 1660.

HOUSES FOR SALE 39

SACRIFICE

A SIX-ROOMED house, centrally located, near car, situated on a full-sized lot. House now renting for $20 per month. Owner leaving town and for quick sale will sell this property for only
$1,800.
This is exceptional value, and is well worth further consideration.

$3000—LISTING No. 3363—This cosy 6-room bungalow, located among the prettiest bungalows in the city, on paved street, close in. Large, beautiful drawing-room with huge fireplace, constructed by skilled workman, built-in bookcases and panelled of the finest select wood, oak floors laid by experts; vestibule and cloakroom; a huge, solid, beautifully designed front door; large dining-room with built-in effects and well lighted; kitchen is so arranged that it is handy to dining-room, yet the fumes from cooking cannot be detected. Two nicely arranged bedrooms with cupboards and well lighted and airy. The bath and other fixtures in the bathroom were especially selected by the owner. Full concrete basement and nicely arranged front porch. The owner is leaving the city. Terms, $500 cash and balance as rent.
THE GRIFFITH CO., LTD.
Hibben-Bone Bldg. Phone 1462

A BRAND new 4-room bungalow, situated close to park and school. Nicely finished and contains all latest built-in effects. Garage. Two bedrooms, parlor with open fireplace, large kitchen, three-piece bathroom, pantry with built-in effects and cooler. Full cement basement. An ideal close-in home. Price $3,500; $1,300 cash. Reduction for all cash. IMMEDIATE OCCUPANCY.

ANOTHER SNAP—Full lot, with two-room cottage (new), just outside city limits. Clear title, for $623 cash.
WENDELL B SHAW & CO.
Phone 3073 303 Pemberton Bldg.

FOR SALE—JUST OFF FORT STREET
This is a genuine snap.
Don't miss this chance.
A PRETTY 5-roomed modern bungalow, with all modern features. Full cemented basement, furnace, stationary tubs. Choice lot, 60x120, bungalow facing easterly. Well worth $4,000, for only $3,500. Mortgage drawing 7 per cent for 3 years. Pay us $800 cash down and we will buy the house for you and give back easy terms. No phone information.
H. G. DALBY & CO.
634 View, opposite Spencer's

A BARGAIN—5-roomed house, with bathroom (bath and toilet), open fireplaces, ½ mile circle; very low taxes, on a good street; nice lot. Snap for $1,800. Act quickly. See owner at Room 10, 1210 Broad Street, Green Block.

ARE you looking for a 4-room bungalow with built-in features and a big lot? We have one for $950, worth $1,000. Crown Realty & Investment Co.

A BARGAIN ON EXCEPTIONAL TERMS
BUNGALOW containing four rooms, pantry, bathroom with toilet, high basement. Price $1,750, terms $50 cash, balance $50 per month. Apply Dunford's Limited, 300 Pemberton Bldg.

ESQUIMALT BARGAIN
BUNGALOW, four-roomed, new and modern in every way, bathroom, pantry, good cement basement. Owner will take a small cash payment and will sell for $3,200. For this snap see
DUNFORD'S
300 Pemberton Building

COSY 4 and 5-room homes from $750 up to $1,000, on easy terms. Crown Realty & Investment Co.

HOUSES FOR SALE 39
(Continued)

COTTAGE, 5 rooms, pantry, sink, toilet, veranda, woodshed, etc.; nice locality, close to two car lines; $1,000. Box 4007, Colonist.

SIX-ROOM BUNGALOW
COWICHAN STREET — Fully modern, handsome exterior, all large rooms, expensively finished woodwork, hardwood borders to floors, every built-in convenience; concrete basement and furnace; pretty garden. First payment $1,300.
Price $4,100.

NINE-ROOM RESIDENCE
FAITHFUL STREET — Fully modern, shingled exterior, on stone and concrete foundation. Six rooms and bathroom on ground floor. Three rooms and bathroom on upper floor. Four fireplaces; extensive cupboards and built-in effects. Fine basement and hot water furnace. Lot 60x120; beautiful flowers; fruit trees. Substantial cash payment.
Price $8,500.
FRANCO-CANADIAN CO., LTD.
110 Belmont House
Member the Real Estate Board

ESQUIMALT Bungalows—We have two beauties for $5,300 and $3,000, on terms. Crown Realty & Investment Co.

FOR Sale—Four-roomed house, with furniture, on good lot, Victoria West, with greenhouse which cost $700. Price for whole, $1,850. Apply Cove & Saunders, 1003 Langley Street.

FAIRFIELD Home, eight rooms, modern in every way and in good repair; full sized lot; owner leaving city. Price $6,000. Terms arranged. Phone 3700. Cameron Investment & Securities Company, Ltd.

FOR Quick Sale—Workingman's bungalow, five rooms, also light, hot and cold water, good repair, close in; worth $3,000. Taxes $27 per year. For quick sale, $1075. Terms. Owner, Box 4007, Colonist.

FOR immediate sale—Small 4-room cottage, Fairfield; good lot and garden full of fruit; modern, no basement. $0,000 cash. Apply Box 4614, Colonist.

DESIRABLE SMALL HOMES

FIRST STREET (near Mt. Tolmie car line)—Attractive four-room bungalow, in A1 condition. Nice garden; stone fence.
$2,425, on terms.

HOWE STREET (Fairfield)—Modern six-room semi-bungalow; furnace, garage, fine garden. First-class condition. Lot 30x110.
$4,750, on terms.

DAVIDA STREET (Gorge)—Pretty three-room cottage, in exceptionally fine garden. Lot 31x140. House newly painted and in first-class shape.
$1,800, on terms.

SWINERTON & MUSGRAVE
Fire Insurance Money to Loan
Winch Building, 340 Fort Street

FINEST stucco bungalow, one year old, 4 bright rooms, polished floors, built-in effects, open fireplace, wall arranged hallways, 2 attractive verandas; high, full basement, cement floor; big garden lot. Bargain—$3,450, terms. Off Monterey Avenue, near car.

NEW OAK BAY STUCCO BUNGALOW
THIS lovely home was built to suit the most particular, by a Winnipeg contractor, in that solid substantial manner of the colder Eastern provinces, yet retaining the individuality and desirable features of the local homes. The exterior is of half timber and stucco design, the interior arrangement being particularly convenient and pleasing. Entrance hall off fine veranda leads through French doors to spacious sitting room, which has nice open fireplace; archway to panelled dining-room having handsome buffet; convenient kitchen, nice pantry containing many built-in cupboards, bins, cooler, etc. From rear hallway are two lovely bedrooms having large wardrobes. The bathroom, a model, is between the bedrooms. There is also a dandy little den; full cement basement. The floors of this home are No. 1 edge grained fir, and splendidly laid. The price has been reduced to $4,600, which is considerably less than its real value.
VICTORIA REALTY CO.
(Wilkinson, Furser and Cheeseman)
304 Central Bldg. Phone 3050

HIGH LOCATION—Six-room bungalow, full cement basement, piped for furnace, laundry tubs, all built-in effects, fireplace, beamed ceilings, panelled walls; vegetable and flower garden. The owner is leaving the city and has reduced the price to $0,000, on reasonable terms.

BUNGALOW SPECIAL—This five-room bungalow is located in Fairfield, near the car and beach and is one of the nicest of its kind in the city. It has garden, garage, cement basement, fireplace, built-in features, newly decorated walls, beamed ceilings and a very cosy breakfast nook. Price $3,700 on very easy terms.
A. A. MEHAREY
403-4 Sayward Bldg., Douglas and View Sts.

OAK BAY BUNGALOW
IN ABSOLUTE A-1 condition, situated in a nice open sunny position within easy reach of beach and sea.
Containing living-room with open fireplace; hall and dining-room panelled, built-in features, hardwood floors, kitchen and pass pantry, built-in cupboards, etc.; wood chute from basement; front and side verandas, three bedrooms in white enamel, large clothes closets.
Full cement basement with separate laundry room, tubs installed; hot air furnace. Good garden and close to car.
Price $4,300 on terms
ROBERT S. DAY AND SON
300 Fort Street Victoria, B.C.

LOVELY 8-room semi-bungalow, plate glass windows, billiard room, large parlor and dining-room, 4 bedrooms; big lot, with stone fence and cement walks. Heating system. Ornamental iron gates to house and auto approach. Beautiful view of the Straits. Cost owner $10,000; will sell for $3,000, on terms. Crown Realty & Investment Co.

GORGE REAL ESTATE AGENCY
MODERN 6-room bungalow, on ¼ acre of Gorge waterfront, $4,000.
Modern 6-room bungalow, furnace, fruits, chicken run, garage; newly painted, $4,300. Good discount for all cash.
Five-room bungalow, will be finished within 60 days, good locality, $0,000 when finished. Half cash, balance $25 per month.
315 GORGE ROAD WEST.

CADBORO BAY WATERFRONT
NEAT BUNGALOW, hot and cold water. Quick sale, price $2,300.

BEAUMONT BOGGS & CO., LTD.
600 Broughton St.

NEW five-room house, James Bay; trade for lots, acreage. Box 4035, Colonist.

NEW stucco bungalow, 110 Gorge Road, fully modern, with furnace; clear title. Apply to owner, 3620 Colquitz Ave., city.

JUST WHAT YOU'RE LOOKING FOR
OAK BAY—Bargain—6 rooms, fully modern, hot water heating; 3 bedrooms; fireplace in living-rooms; cement basement; all in perfect condition; garage. Must be sold—only $4,000.
BAGSHAWE & CO.

MORTGAGEE'S SALE
THIS splendid property, situated in the city's finest residential district, must be sold immediately. Of solid square construction and comprising 10 rooms, it stands in grounds 100 x 140. The inside finish is of the finest workmanship; all woodwork, including floors, is of solid oak. Among some of the features is a large hall panelled in solid oak, with broad stairway, drawing-room with carved oak mantel and marble hearth, 2 pantries, German silver sink, bright kitchen with every modern convenience; upstairs there are 6 spacious bedrooms and dressing-room, 2 bathrooms; large cement basement with plastered walls, divided into washroom, Chinaman's room, storeroom, etc., and hot water heating plant. We can sell for slightly over the mortgagee's claim. Please do not telephone.
R. V. WINCH & CO., LTD.
640 Fort Street

WE have beautiful bungalows, with large lots, from $4,000. Crown Realty Co.

HOUSES BUILT ON INSTALMENT PLAN
MODERN HOMES FOR SALE ON EASY TERMS
D. H. Bale, Contractor, Fort and Stadacona
Phone 1140

HOUSES FOR SALE 39
(Continued)

We Place All Classes of Insurance, Excepting Life

SUBURBAN HOME BARGAIN — Nicely situated on Carey Road, 5-room modern bungalow, with 3 lots. Large sitting-room open fireplace; dining-room has built-in buffet; kitchen and 2 bedrooms. Hot and cold water. Exceptionally nice concrete basement. Electric light. Good garden, with fruit trees and small fruits; chicken house, etc. Taxes only $10 per annum. Furniture can be purchased. Price only $0,330.

LOVELY FAIRFIELD HOME — 1½ Story dwelling. Reception hall, off which there is a large living-room, with fireplace. Large dining-room panelled and beamed, built-in buffet. Cosy den and large pantry. 3 large bedrooms with fine clothes closets. Concrete basement stationery wash tubs and servant's room. Furnace. Lot is 60x100, laid out in lawn, shrubs and kitchen garden. Large garage and outhouses. Situated on the high part of Fairfield, faces south, and on paved road. Local improvement taxes run out this year. A wonderful bargain at $4,000.

B.C. LAND & INVESTMENT AGY., LTD.
922 Government St. Phone 126

PEMBERTON & SON
Pemberton Bldg. Phone 3790

JAMES BAY—Inside one-mile circle and close to Beacon Hill Park. A well-built and modern residence containing eight rooms and breakfast-room, four large bedrooms with large, light clothes cupboards; sleeping porch screened in; modern bathroom with first-class fittings and fixtures, and shower-bath. Linen chute to basement. Splendid woodwork in stairway and hall. Large dining-room with magnificent buffet. Kitchen and pantry with every modern convenience, glazed cupboards and useful bins. Lofty basement, wash tubs, gas stove; basement well finished; hot air furnace. Well kept garden, 56x158. Lane at rear of lot. All local improvement taxes paid up. This house is very well kept and in excellent condition. Price reduced to $13,000.

ADMIRAL'S ROAD—5-roomed bungalow, with 1-3 acre. All cleared. $3,100, on terms. Owner will give liberal discount for all cash.

PEMBERTON & SON
Real Estate, Financial and Insurance Agents
Fort Street Victoria, B.C.

WE have for sale a 5-roomed cottage in first-class condition, basement, iron enamel bath and wash basin; large lot; taxes very light. If you are wishing to secure a nice home, this is one. It can be bought for $1,000, on easy terms. Further particulars at the office.
LEE & FRASER,
1222 Broad Street.

WE HAVE HOMES TO SUIT
Any Price—Any Size—Any District

$400 CASH down buys this neat little 5-room bungalow, situated off Oak Bay car line, in one of Victoria's prettiest districts. Basement, open fireplace, built-in features, and large lot. Only $1,630. Why pay rent?

$2950—TERMS—Buys a very pretty modern bungalow, just completed, situated near Central Park, easy walking distance of town. It has full cement basement, built-in features, open fireplace, large lot and garage.

$1500—ON TERMS—Buys 4-room bungalow and large lot in Foul Bay district. The lot consists of about ¼ acre of good soil, 3 minutes from street car.

$2500—TERMS—Buys a very neat 6-room bungalow, good size lot, all modern conveniences and built-in features, 2 open fireplaces, basement, etc. Burnside district.

$3600—TERMS—Buys splendid 6-room modern bungalow, few minutes' walk from town, just off Richardson Street, Fairfield district. Nice garden in fruit trees; splendid cement basement; neat as a pin, inside and out.

For further particulars of above apply
BRITISH-AMERICAN BOND CORP., LTD.
B.-A. Bond Bldg. 723 Fort St.

HOMES OUR SPECIALTY

$2000 BUYS 4-room modern bungalow, open fireplace, beautiful lot with oak trees. Easy terms arranged. Oak Bay district.

$4500—MEARS Street. New stucco bungalow, close in, consisting of two apartments well fitted; splendid district. Owner has reduced the price for quick sale.

$2500—½ ACRE, all under cultivation, modern 4-room bungalow, practically new; house and grounds in perfect condition; chicken houses and stable. Close to car, high location. Owner must sell and has instructed us to sacrifice this property.

THE CITY BROKERAGE
600 Union Bank Building
Phone 613 A. T. Abbey, Mgr.

FAIRFIELD

7 ROOMS, modern, full cement basement, furnace, wash tubs in basement; large lot, 60x130. Local improvements almost out.
Price $3,000

FAIRFIELD

5-ROOMED bungalow, in high part of Fairfield, close to sea; all modern conveniences. Garage.
Price $0,000

BETWEEN FORT AND OAK BAY AVE.
7-ROOMED house, 3 bedrooms, large dining-room, living-room with open fireplace, kitchen, separate pantry, conservatory; full cement basement; lot 39 x 105; several fruit trees; chicken house. $400 will put this place in good shape.
Price, on terms $0,330

HOUSE to let in Oak Bay, 6 rooms.
Rent $00

A. W. JONES, LIMITED
1003 Broad Street Phone 190

$3,750—7-ROOM fully modern house, furnace, laundry tubs, etc., two lots, 100 x 105, all in garden, fruit trees, etc. The best buy in Victoria. Owner, leaving town, will sell furniture.

$4,500—5-ROOM modern bungalow, full basement, hardwood floors. Garden is beautifully laid out, fruit trees, two lots, garage. Owner must sell.

$3,350—CADBORO BAY—Six-room modern bungalow, with acre of ground.
R. B. Punnett 119 Pemberton Blk.

6-ROOM house in town, $875; clear title. Apply 1034 Bank St. Phone 6486L.

$1,000—5-room cottage, $350 cash, balance easy. Garden, garage, etc.; 1 block from car.
$1,000—6-room bungalow, basement, fireplace, built-in buffet. $000 cash, balance easy. Hillside district.
$3,000—Fairfield—5-room cosy bungalow, fireplace, built-in features throughout, cement basement, etc.
$3,000—Oak Bay way—6-room semi-bungalow, furnace, fireplace, garage. $400 cash, balance as rent.
E. Ensel, 114 Pemberton Blk. Phone 0705.

$1600—A MODERN 5-room house, with living-room, dining-room, hall, kitchen, pantry, 2 bedrooms, 3-piece bathroom and full size cement basement. Terms, $600 cash, balance mortgage.

$2750—A MODERN 4-room bungalow, with large living-room, two bright, cheerful bedrooms, kitchen, pantry, bathroom, cement basement. Inside the 1½ mile circle, half block to car and on a lot 60x155, several bearing fruit trees, small fruits and good garden. Terms, $400 cash, balance $30 per month, including interest.

STRICKLAND, SWAIN & PATRICK
707 Fort Street Phone 5437 and 3400

$2700—NEW 5-roomed bungalow, beamed ceiling, granite fireplace, built-in features; 2 bedrooms and bath, Dutch kitchen, full cement basement.
MUTUAL REALTY
416 Sayward Bldg.

HOUSES FOR SALE 39
(Continued)

$2150—5-ROOMED bungalow, modern, close in. $300 cash, balance as rent.

$1700—SPLENDID 4-roomed fully modern bungalow, No. 6104 Oak St. Good garden, excellent soil; low taxes. $700 cash, balance on mortgage. This is a good buy.

$2700—SPLENDID bungalow, 3 bedrooms, open fireplace; good garden soil. Fully modern and fairly new, on Fernwood Road, No. 2050. Terms, $1,000 cash, balance $33 a month.

$2000—NO. 3010 Fernwood Road, 6 rooms, open fireplace, bath and toilet. Terms, $500 cash, balance $00 a month.

½ ACRE and 4-roomed modern bungalow, bath and toilet, 2 bedrooms, open fireplace; off Shelbourne St. Terms, $000 cash, balance arranged.

3 LOTS and Fernwood bungalow, close in, for $1,600, 1-3 cash. "Snap."

$1000—LARGE Lot, all cultivated, and dandy little 2-roomed house, city water, sink, etc.

3 LOTS and 7-roomed house, modern, good basement, off Carey Road. Terms, $300 cash and $05 a month. Price $2,500.

$3000—3 LOTS and dandy 5-roomed modern bungalow. Taxes $14. 1½ mile circle. Easy terms.

STEEL REALTY & DEVELOPMENT CORPORATION, LTD.
644 Fort Street Phone 5083

BRETT & KER, LTD.
913 Fort Street Phone 103
Real Estate, Financial and Insurance Agents

FAIRFIELD BUNGALOW DE LUXE
$4900—UP TO THE MINUTE 5-room bungalow, embodying every modern feature, hardwood floors throughout hall, extra large living-room with inglenook and fireplace and dining-room; dining-room beautifully panelled in light waxed woods, built-in buffet; 3 bedrooms; bright kitchen has every conceivable built-in effect; rear porch; high, full cemented basement; furnace, laundry tubs and fruit room; situated in high locality on extra large lot in lawns, flowers and shrubbery. House has just been painted and redecorated throughout. Terms arranged.

$3000—ON TERMS of $600 cash and $05 per month, buys this modern 6-room semi-bungalow in high part Fairfield and easy walking distance. Full concrete basement and furnace; veranda opens to hall; double sitting-room; semi-panelled dining-room; kitchen with built-in effects; 3 bedrooms and fully equipped modern bath room. Good lot. Remember the terms and act quickly.

$3300—AN exceptionally wellbuilt and attractive bungalow of 5 rooms, close to cars and south of Oak Bay Avenue, in splendid locality, on deep lot. Home comprises hall; living-room has fireplace, arch to dining-room; roomy kitchen; large pantry with sink and built-in cupboards; 2 bedrooms with closets, and bathroom between; full, high, cemented basement and furnace. Terms of $800 cash, and balance monthly can be arranged. One of the very few snaps left in the district.

OAK BAY DISTRICT

MODERN CALIFORNIA BUNGALOW of 6 rooms, in excellent condition; living-room, open fireplace; dining-room, built-in effects; den, 2 bedrooms, complete bathroom and kitchen; furnace. Owner will sell on very easy terms to suitable party.
PRICE $4,500.

WELL-BUILT SEMI-BUNGALOW, with sea view, convenient to street car and five minutes from fine beach; entrance hall, den, living-room, dining-room, double room, large kitchen, separate pantry, 3 good bedrooms, well arranged bathroom; full cement basement, good furnace, wash tubs; large veranda, back and front. Conservatory, large garage. Lot in lawn and garden and well treed. Granite fence in front with iron gate.
PRICE, ON TERMS, $4,750.

TO LET
SEVERAL good furnished houses to rent. Particulars given on application.

A. W. JONES, LTD.
Phone 130 1003 Broad Street

A FURNISHED HOUSE GIVEN AWAY
$1250—EIGHT large, bright rooms, all plastered and nicely decorated; three living-rooms, four bedrooms, three-piece bathroom, pantry with washup sink. Every room is comfortably furnished, even as to pictures on the walls. Canada Pride range, cooking utensils and crockery in the kitchen. Owner is leaving for Montreal and must sell. IT'S A GIFT. Easy terms.

$2250 TAKES the smartest, prettiest and best built four-room bungalow in Foul Bay; modern, handy and complete in every detail. It has also a fine garage, end, while well sheltered, commands fine sea views. EASIEST TERMS.

$3150—FIVE-ROOM modern bungalow; reception-room with open fire; dining-room panelled and beamed, built-in buffet; Dutch kitchen; two bright bedrooms; basement with laundry tubs and furnace; full lot and garage. A charming little home, bright and clean as a new pin. EASY TERMS.

$3750—REDUCED FROM $4,700—Six-room completely modern bungalow; sound, clean and in excellent taste; open fire and superior built-in features, furnace; full lot with nice lawn and shrubs; choice Beacon Hill section. We're not selling this house, we're giving it away. EASY TERMS.
H. AMPHLETT G. C. HOWELL
300-7 Union Bank Building
Phone 0800

GRANT & LINEHAM
(Established 1893)

TWO OPPORTUNITIES TO OWN A GOOD HOME ON EASY TERMS

$2400—EASY PAYMENTS—COMFORTABLE BUNGALOW, with panelled living-room; dining room, panelled and open fire, 3 bedrooms, bathroom and kitchen. There is a part basement with concrete foundation, fine lot, in garden; in good locality, near car line. $500 cash, balance in easy monthly payments.

$2650—LIKE RENTING—ATTRACTIVE BUNGALOW in fine district, living-room with open fire; dining-room panelled and built-in bookcases, two bedrooms, kitchen, bathroom, basement, part cemented; good lot. $050 cash, balance $30 per month.

1006 Douglas Street Phone 664

DO YOU PLAY GOLF?
Here is a very nice little bungalow right adjoining the
OAK BAY GOLF LINKS
Six rooms, full basement with furnace, kitchen, dining-room, living-room with large French windows leading on to a wide veranda overlooking the Links, one bedroom downstairs or this room could be used as a den, and two bedrooms upstairs.
Well kept garden with shrubs, etc.
PRICE $4,300
A. S. BARTON WISE & CO.
111 Pemberton Blk.

NOTE THE ADVANTAGES THEN NOTE THE PRICE
THIS house is situated in the best part of the Fairfield district, living-room 20x16, beamed ceilings, built-in features, fireplace, oak floors, mahogany border, and fine electric fixtures; dining room with same floors, etc.; den 11.6x11; kitchen with built-in features; 1 bedroom on the first floor. Upstairs are 3 fine bedrooms, hot and cold water basins, clothes and linen closets and trunk room; bath and toilet. Front room has nice veranda.
Basement has billiard room, 20x16.3, panelled, seats, and big stone fireplace.
The whole place heated by hot water system. Large garage, concrete driveway. All fenced; grounds good.
Price only $6,300. Owner would arrange terms.
ROBERT GRUBB & SON
Mahon Block, 1114 Government St.

HOUSES FOR SALE 39
(Continued)

4-ROOM BUNGALOW—Close to Quadra Street school. This property was listed with us 6 months ago for $0,300; price reduced to $1,300 for quick sale. No encumbrance; easy terms. $250 cash, balance montly.
McPHERSON & FULLERTON BROS.
Phone 1080 630 Central Bldg.

WANTED TO BUY—HOUSES 40

A SMALL cottage, with nice lot, within easy distance of City Hall; would purchase furniture at fair valuation. Please state very lowest price cash, also easy payments, to Mrs. Marshall, care of Box 4007, Colonist Office.

WANTED for client holding good position—Small cottage or bungalow, four or five rooms, small cash and good monthly payment. Phone 4343, Dunford's, 300 Pemberton Bldg.

WANTED—4 or 5-roomed modern bungalow, with basement, water and light; good view; about ½ acre cultivated; convenient to car; reasonable price. Owner; apply Box 4010, Colonist.

SUMMER RESORTS 41

BRADLEY DYNE FARM, Patricia Bay, N. Saanich. Daily stages from Victoria. Boating, fishing, private bathing beach. Also tent accommodation for a few guests. Phone Sidney 35X.

COTTAGE on Sooke Inner Harbor; exquisite views, three acres, 400 feet waterfront. Price $1,300; furnished, $1,600. Apply Miller Higgs, Sooke.

COOLGRENA, Deep Cove, situated on the waterfront, with accommodation for a few paying guests. For particulars write Mrs. G. S. Edwards, R.R. No. 1, Deep Cove, Sidney, B.C.

TO Rent, furnished—Tent, Cadboro Bay Beach. Apply T. Jolly, "Oasis," Cadboro Bay Beach.

WHITE HOUSE HOTEL, Fulford Harbor, Salt Spring Island—Under new management. Prettiest spot on Gulf Islands. Ideal Summer resort. Boating, bathing, fishing. Moderate rates.

ACREAGE FOR SALE 42

P. R. BROWN & SONS
Real Estate, Financial and Insurance Agents
1112 Broad Street Phone 1076

SAANICH SNAPS

KEATINGS—5 acres, all under cultivation; 4,000 strawberry plants, blackberries, raspberries and currants; excellent soil. New five-roomed bungalow, with all modern conveniences, including open fireplace, built-in features and basement; chicken houses and granary. There is a stream running through the property, insuring a good supply of water the year round. Convenient to tram line, store and school. Price only $5,750, on easy terms.

ROYAL OAK—About one acre of land, all under cultivation, planted in large and small fruits. Four-roomed modern bungalow, large open fireplace in living-room, two bedrooms, kitchen and bathroom; city water laid on; electric light and phone pass the house. Price, on very easy terms, $2,400.

MONEY TO LOAN INSURANCE WRITTEN

EIGHTY acres, on good road, near Shawnigan Lake; house and chicken houses. Snap price of $3,000, terms. J. Greenwood, 1036 Government Street.

SHEEP RANCHING

GULF ISLAND, approx. 500 ACRES—80 acres bottom land has been cleared. House, 6 rooms, barns and outbuildings. Good well and spring. 370 acres for sale or exchange, city or acreage property to value of $10,000; balance of island on long lease at low figure. Should carry 500 sheep.

10 OR MORE ACRES SAANICH FRUIT LAND—Good, level, rich soil, heavy timber removed, within 12 miles of city and adjoining B. C. Electric Railway station. Splendid opportunity to raise fruit and poultry. Price $133 per acre; 10 acres for $1,300. Terms $350 cash and balance to suit.

6-ACRE RESIDENTIAL FARM, every foot of which is rich cultivated soil, planted to large and small fruit, root crops and pasture. MODERN RESIDENCE, overlooking sea; modern sanitation, hot and cold water, bath, electric light, basement, and standing in pleasant garden, well planted; B. C. Electric station adjoining and paved roads to city. All necessary outbuildings. In fact, this is the choicest suburban residential farm in the Saanich district, and the price is only $8,000.
H. AMPHLETT G. C. HOWELL
300 Union Bank Bldg. Phone 3900

1 ACRE, improved, good 5-roomed bungalow, city water and light, chicken houses; ideal for chickens and small fruits; close in; $0,000. Mutual Realty, 416 Sayward Bldg.

SPECIAL ACREAGE
SAANICH

19¼ ACRES, more or less, new land just planted out in crop, practically 5 acres in first year old plants, 6 acres ready to plant out in logans or rasps; good pasture for several cows; new 7-roomed cottage, very comfortable and well built; first-class well and good water, 9 miles from city on main road, near store, school and packing shed. For a good cash payment down would sell the whole for $6,400. Clear title. Taxes only $65.
G. F. DEAKIN & CO.
739 Yates Street Phone 7053

17 ACRES, nearly all slashed, with a few cleared; a comfortable bungalow with a large open fireplace, pantry with sink, good water supply. Just five miles from the City Hall and five minutes from station. The owner has instructed us to sell for $8,000, which is $1,000 less than his listed price.
DUNFORD'S LIMITED
300 Pemberton Bldg.

ACREAGE WANTED 43

WANTED to Lease, from middle of September, for 6 to 8 years, with option of buying—5 to 7 acres, cleared, good water, running stream preferred, with small house, chicken houses for 500 birds. Give full particulars in first instance to Box 4006, Colonist.

PROPERTY FOR SALE 44

TO close a Bankrupt Estate—3 good lots, facing on Arnot Avenue, off Tillicum Road, close to the Gorge, at $300 each. Call or phone 4750, The Royal Trust Co., Belmont House.

FARMS FOR SALE 47

PEMBERTON & SON
Pemberton Bldg. Phone 3790

POULTRY RANCH — 10 acres, partly cleared; about 6 acres of first class fruit soil, a running stream through property. A new bungalow of five rooms, well planned. Rooms are large and nicely finished. Situated on main road, 1½ miles from railway station; close to school, telephone and rural mail delivery. This is a real bargain at $3,900, terms arranged.

2½ ACRES—1 acre under cultivation, balance partly cleared; good spring water. A new cottage of four rooms. Poultry house for 300 birds. Close to B. C. Electric Railway station. Price $2,700.

PEMBERTON & SON
Real Estate, Financial and Insurance Agents
Fort Street Victoria, B.C.

GOOD FARM AS GOING CONCERN
50 ACRES, having 21 acres of good land, ploughed, and another 4½ almost ready for the plough; good barn, 100x40 feet; house, 7 rooms; shack, wagon shed and piggery; 3 horses, 9 cows and heifers, bear, 5 sows, litters and fattening pigs, 600 sheep, implements and 70 tons of hay. Central situation in district 25 miles from Victoria. Price $17,800. Apply owner, Box 0031, Colonist.

MONEY TO LOAN 52

MONEY TO LOAN

IN sums ranging from $500 to $20,000, on improved farm and city property. Apply P. R. Brown & Sons, 1112 Broad Street.

MONEY to loan on first mortgage covering improved property, also money to discount mortgages and agreements for sale. Dunlop & Foot, Barristers and Attorneys, 412-19 Sayward Bldg., Victoria.

MONEY TO LOAN

$900, $1,203, $1,500, $2,000 and $2,500—Local funds. We loan on homes under construction. H. G. Dalby & Co., 634 View, opp. Spencer's.

WANTED TO BORROW 53

GORGE REAL ESTATE AGENCY
WANTED, from private party, a loan of $1,000, first mortgage on desirable house property. 945 Gorge Rd., West.

TO LEASE 54

12 ACRES, cultivated, house, outbuildings, good water; 9 miles out. Box 4707, Colonist.

PERSONAL 56

FOR adoption—Baby boy, 3 months old. Phone 991.

FOR adoption—Healthy baby girl, 3 years old. Box 4701, Colonist.

TEACHERS WANTED 58

WANTED, in September, experienced teacher for junior form work in girls' private school. Apply 4746, Colonist.

AGENTS WANTED 59

INSTANTANEOUS starting guaranteed upon any car in the coldest weather by the Pomeroy Gasefier. No more heated garages required. All cold weather starting difficulty overcome. Mail $7.50, quoting car model. Money back if it fails. Agents wanted. Murphy & Co., National Trust Bldg., Saskatoon, Sask.

TIMBER BROKERS 60

LARGE and small tracts of timber, accessible to rail and water, for sale. Wise & Co., 102 Pemberton Bldg.

TRACTS of four to six million feet of Crown granted timber for sale; also ties, mine props, etc.; on East Coast of Vancouver Island, on railway, close to tidewater. Franco-Canadian Company, Ltd., 310 Belmont House, Victoria, B.C.

The Returned Professional and Business Mens' Association of Victoria, B.C.

Respectfully solicit the patronage of local residents in the lines of business hereunder mentioned:

ARCHITECTS
P. L. JAMES, 321 Sayward Building. Phone 5215.
RALPH BERRILL, A.R.I.B.A., 4 Brown Block. Phone 5342.

AUTOMOBILE REPAIRS
THE MECHANICAL MOTOR WORKS, 1933 Oak Bay Avenue. Phone 9994.

AWNING MAKER
GEO. RIGBY, 923 Fisgard Street. Phone 5438.

AUTO PAINTER
VETERANS' AUTO PAINTING WORKS Pandora and Blanshard. Phone 1913.

BUILDERS' SUPPLIES
JOHNSON BROS., 2744 Avebury Street. Phone 4736.

BUTCHER
S. G. F. MEADES, Thoburn Grocery Block Esquimalt Road.

CANDIES
E. J. LAWRENCE, Handy Candy Store, 1613 Blanshard Street 1 minute from Royal Victoria Theatre. Phone 96:L.

CARPENTER AND BUILDER
EVANS & GREEN, 1576 Dallas Road. Phone 5353X.

CLOTHIERS
FYVIE BROTHERS, 309 Government Street. Phone 1999.
A. H. C. JONES, with J. F. Sprinkling, corner View and Broad. Phone 4100.

CONCRETE SPECIALISTS AND CONCRETE PRODUCTS
HENSON & CO., 402 Gorge Road. Phones 6547 and 714X.

DENTIST
H. CLARKE, 413 Central Building. Phone 1553.

ELECTRICIANS
FOX & MAINWARING, Pemberton Building. Phone 5011.

FINANCIAL AGENT
H. E. HUNNINGS, 216 Central Building Phone 6494.

HOTEL KEEPERS
NICHOLSON & WILLIS, Sooke Harbor Hotel.

INSURANCE
W. J. BRICK, 907 B.C. Permanent Loan Building. Phone 1970.

LAWYERS
Names of five Legal Firms may be obtained from the President. Phone 2272.

LAND SURVEYOR
F. H. ALLWOOD, B.C.L.S., 425 Sayward Building. Phone 4940.

ORCHESTRA AND BAND
A. RUMSBY, 5th Regiment Band, 221 Niagara Street.

PAINTING AND DECORATING
T. H. RENDELL, 1320 Bay Street. Phone 4275Y.

PLUMBERS
VETERANS' PLUMBING COMPANY Fort and Langley. Phone 5911.
R. J. COSTELLO, Lake Hill P.O. Phone 5976X.

REAL ESTATE AND INSURANCE
W. S. BROWN, 711 B.C. Permanent Loan Building. Phone 3219L.
J. H. GILLESPIE, 711 Fort Street. Phone 2040.
T. B. MONK & CO., 524 B.C. Permanent Loan Building. Phone 2751.
G. G. MORRIS, 1205 Broad Street. Phones 6600 and 9401.
WENDELL B. SHAW, 209 Pemberton Building. Phone 9972.

TRANSFER AND TRUCKING
GENERAL SERVICE TRANSPORT LTD., 1107 Langley. Phone 96.
JOHNSON BROS., 2744 Avebury Street. Phone 4736.

TOBACCONIST
J. DIROM, Horse Shoe Cigar Stand, 1222

THE CORPORATION OF THE TOWNSHIP OF ESQUIMALT

In the Matter of the Special Surveys Act and

In the Matter of the Special Survey of Suburban Lots 37, 38, 39, 40, 43, 44 and 45 of Section 23 and Blocks 5, 9, and D., Suburban Lot No. 42, Land Registry Map No. 1153, Part of Suburban Lot 42, Land Registry Map No. 2012, and Part of Suburban Lot 41 and Part of Section 11, Land Registry Map No. 2015, Esquimalt District.

Notice is hereby given that the plans of the Special Survey of Suburban Lots 37, 38, 39, 40, 43, 44 and 45 of Section 23 and Blocks 5, 9 and D., Suburban Lot No. 41, Land Registry Map No. 1159, Part of Suburban Lot 43, Land Registry Map No. 2012, and Part of Suburban Lot 41 and Part of Section 11, Land Registry Map No. 2012, Esquimalt District, which was directed to be specially surveyed by order of the Honorable the Attorney-General, dated the 22th day of May, A.D. 1921, and by subsequent order dated the 1st day of February, 1922, for the purpose of correcting any error or supposed error in respect of any existing survey or plan, or of correcting or adjusting any discrepancy between the occupancy of land and any registered subdivision or plans of such land, or of plotting land not before subdivided, or of showing the divisions of land of which the divisions are not shown on any plan of subdivision, together with a tabulated list of all occupied or improved lands, the boundaries of which appear as altered by the said plans, have been filed with the Provincial Secretary, and that the said plans will be submitted for the approval of His Honor the Lieutenant-Governor-in-Council; and that any complaints that may be made against such special survey or plans by any person interested in the property thereby affected will be heard by Carew Martin, Barrister-at-Law, at the Court House, Bastion Street, City of Victoria, in the Province of British Columbia, on Wednesday, the 6th day of September, A.D. 1922, at the hour of 11 o'clock in the forenoon.

The said Order, authorizing the Special Survey, directs that the costs and expenses in connection therewith shall be borne and paid by the Corporation of the Township of Esquimalt.

The "Special Surveys Act" provides that any person desiring to complain against such Special Survey or plan, shall before the hearing deliver or cause to be delivered to the Attorney-General or to the person so appointed, as aforesaid, by mail or otherwise, a written statement setting forth the nature and grounds of his complaint.

Dated at the City of Victoria, in the said Province, this 24th day of August, A.D. 1922.

A. M. MANSON,
Attorney-General.

FARM FOR SALE

THE SOLDIER SETTLEMENT BOARD OF CANADA offers for sale by Public Tender:

Part of Lot 3, Section 12, Range 3 East, Map 1001 (6 acres), North Saanich District, 1¼ miles from Sidney R.M.D., ½ mile from Meadlands.

Terms of sale are all cash, or not less than 10% of the purchase price. Balance amortized over a period of 20 years, interest calculated at the rate of 6% per annum.

Tenders must be accompanied by accepted cheque for not less than $100.

The highest or any tender not necessarily accepted.

Tenders will be opened on September 7th, 1922.

Tenders should be marked "Tender for Property No. 169," and should be addressed to

District Superintendent,
The Soldier Settlement Board,
Northwest Building,
Vancouver, B.C.

SAANICH BRANCH, VICTORIAN ORDER OF NURSES

Applications for the position of Children's Dentist will be received by the Committee of the Saanich Health Centre up to Saturday, August 26th, 1922. Hours required, 9 to 12 a.m., 9 days per week. For full particulars apply to

R. R. F. SEWELL,
Secretary, pro tem.,
Royal Oak P.O., B.C.

LAND ACT

Notice of Intention to Apply to Lease Land

In Victoria Land District, Recording District, Victoria, B.C., and Situate on North Shore of Victoria Arm.

Take Notice that Humphrey Ringler Drummond-Hay, of Winnipeg, Man., occupation barrister, intends to apply for permission to lease the following described lands:

Commencing at a post planted about 13 feet N.W. from S.E. cor. of Lot 96, in Section 16 of Victoria City, thence southerly to Low Water Mark; thence westerly along said Low Water Mark; thence northerly to High Water Mark, thence easterly along said High Water Mark, and containing one and a half acres, more or less.

HUMPHREY RINGLER DRUMMOND-HAY,
Name of Applicant.

Dated July 27th, 1922.

Corporation of the District of Saanich

ROAD AND POLL TAXES

Public notice is hereby given that proceedings are being taken against those persons who have failed to pay the above taxes. The amounts of the taxes are $5.00 poll tax and $2.00 road tax, and all male persons who do not own property and have been resident in the municipality for one month are liable for same.

R. R. F. SEWELL,
Assessor and Collector.
Royal Oak, B. C., August 24, 1922.

AUCTION SALE

SHIP LEONOR

NOTICE IS HEREBY GIVEN that, acting on instructions received by me from the MARSHAL of the ADMIRALTY COURT, LONDON, I will, on Monday, the 29th day of August, 1922, at eleven of the clock of the forenoon, at the MARINE AND FISHERIES WHARF, VICTORIA, offer for sale at PUBLIC AUCTION, the SHIP LEONOR, registered at the port of San Francisco, California, U.S.A., on the 31st March, 1909, as schooner "Lottie Carson," Official No. 140473; length, 127 feet 2 inches, by 22 feet 9 inches, 244 net tons. Mexican Registry, at port of Guaymas, Aug. 3th, 1913, No. 124; net tonnage, 314.35 tons, as schooner "Leonor," ex schooner "Lottie Carson."

The Leonor is fitted with two Imperial gas engines, of three cylinders each, 55 h.p., 950 rev., Nos. 798 and 799, standard gas engine, two cylinders, 19 h.p., 960 rev., No. 4949, with warping and hoisting winch and engine. All engines are in good running order. Shafting is of steel with brass sleeve over it, condition good; fuel tanks are in good condition, air pressure tanks in good condition and under pressure; bilge suction pumps, condition good; two spare propellers, new; three anchors and cables, full sets of sails, new; ship's chronometer and other ship's equipment, etc. Terms of sale, cash. Private tenders for the purchase of the Leonor will be considered. Ship can be inspected on application to the undersigned.

F. G. RICHARDS,
Marshal in Prize, B.C. Admiralty Dist.
Marshal's Office, Law Chambers, Victoria, Aug. 5th, 1922.

The Victoria Bedding Specialist

G.H.Pledger

1600 DOUGLAS STREET
The Home of Resthaven Mattresses

FOR SALE

1 Large Combination Safe
With Double Doors

Height 59 inches, 32 inches deep and 42 inches broad. Must be sold at once.

SEE G. H. PLEDGER
Phone 1978 Res. 4215

For Satisfactory Removals

packing, shipping, crating, or storage, try

Redfern's Reliable Storage Service

Phone 5241 719 Courtney St.

Baggage collected and delivered

FURNITURE SNAPS

Splendid Mahogany Piano	$250.00
Choice Gramophone, value $500.00, for	$175.00
Walnut Chest of Drawers	$27.50
Chic Mahogany Princess Dresser	$39.00
Real Good Tapestry Couch	$19.00
Green Wilton Rug, 13x13 feet	$29.00
Golden Oak Library Table	$13.50
Smokers' Cabinet, fumed oak	$17.50
Inlaid Mahogany Parlor Suite	$39.00
Chesterfield and Arm Chair	$49.00

British Furniture Mart

751 Fort Street Phone 3663
If We Can't Sell Right—Who Can?

MAYNARD & SONS
AUCTIONEERS

Instructed by the owners, we will sell at Salesrooms

727-733 Pandora Avenue

TODAY AT 1:30 P.M.

Well-kept

Household Furniture and Furnishings

Including: Columbia Grafonola and Records, Oak Record Cabinet, small Cottage Piano, Ladies' Secretaire, very good Roll-Top Office Desk, Flat-Top Office Desks, Office Chairs, Reed Chairs, Three-Piece Parlor Suite, Reed Arm Chairs, Reed Cr. Table, Bal. Rockers, Uph. Arm Chairs, Brass Fenders, Ladies' Muskrat Fur Coat, Arm Rockers, very good Carpets and Rugs, heavy Single and Full-Size Iron Beds, Springs and Mattresses, Chiffoniers, Oak Sideboard, Dressers and Stands, Hospital Cots, Chest of Drawers, Mantel Bed, Bedroom Tables, Chairs, Rockers, Comforts, Spreads, Blankets, Hall Stand, two Birch Beds, Springs and Mattresses, Pictures, Books, Sanitary and other Couches, Children's Iron Cots, Camp Cots, Heaters, Gas Ranges, Linoleum, K. Tables, K. Chairs, K. Comfort, Cooking Utensils, 10 Boxes Apples, Trunks, Separator, Mower, Refrigerator, Crosscut Saw, etc.

Also at 11 o'clock in our Stockyard, a fine lot of Hens, Cockerels, Pullets, Rabbits, Ducks, Saanen Nanny Goat, milking, Two-Wheel Hand Cart, Extension Ladder, etc.

MAYNARD & SONS,
Auctioneers Phone 837

MARKET RESISTS ADVERSE FACTORS

Quotations Become Irregular, But Strength Is Still Evident Among Stocks—Dealings Are Heavy

NEW YORK, Aug. 24.—Considerable irregularity developed in today's fairly active stock market, but there was abundant evidence that the control of the market as a whole continues to be in strong hands.

Unfavorable overnight developments in the rail strike situation did not result in any extensive liquidation of carrier shares, although many issues yielded slightly at the start, because of general uncertainty as to what the market would do. Substantial support set in, however, and the market steadied, most declines being of a fractional nature.

Total sales were 1,058,000 shares.

Call money opened and renewed at 3¾ per cent, but it hardened to 4 in the final hour, but rates for time money and commercial paper were virtually unchanged, with comparatively little business being transacted.

Another collapse in German marks, which fell to the unprecedented low rate of 5⅝ cents a hundred, as compared with 6¾ yesterday and 9⅝ a week ago, featured the foreign exchange market.

French francs also dropped 16 points to a new low for the year, while other European remittances eased four to fifteen points with the exception of the Dutch rate, which strengthened considerably.

Interest in today's irregular bond market was divided between railroad mortgages and local traction issues.

French bonds were inclined to be reactionary in sympathy with the decline in Paris exchange, and Mexican 4s were backward, but Queensland 7s and Copenhagen 5s bettered their position.

Liberty issues continued to be under dampening influence of soldier bonus legislative activity.

Total sales, par value, were $15,103,000.

(Furnished by Burdick Brothers, Limited)
(All Fractions in Eighths)

	High	Low	Close
Allis-Chalmers	59-3	57-6	57-4
Am. Can Co., com.	61-3	61-1	61-2
Am. In. Corp.	34-7	99-4	94-3
Am. Locomotive	120-4	120-3	120-4
Am. Smelt. & Ref.	64-7	64	64-4
Am. Sugar Rfg.	89-4	83-4	82-4
Am. T. & Tel.	122-5	119	112-7
Am. Wool, com.	34-6	34	34
Am. Steel Fdy.	43-1	43	43-1
Anaconda Mining	55-3	55	55-2
Atchison	104-1	103-1	104
Atlantic Gulf	32-3	32-6	30
Baldwin Loco.	127	125-5	126
Baltimore & Ohio	53-1	52-4	52-1
Bethlehem Steel	79	79	79
Canadian Pacific	147-3	144	149-4
Central Leather	41-3	40-6	41-2
Crucible Steel	94-5	92-9	93-4
Chesapeake & Ohio	77-8	77-4	77-4
Chic., Mil. & St. P.	32-5	24-3	33
Chic., R.I. & Pac.	45-6	45	45
Cons. Gas	129-9	129	129-3
Cal. Petroleum	59-3	92	92
Chile Copper	23-1	22-7	22-7
Corn Products	113	113	113-4
Erie	18	17-3	17-5
Gen. Electric	199-9	186	199
Gen. Motors	13-5	13-4	12-5
Goodrich (B. F.)	36	35-5	35-7
Gt. Nor. Ore	42-3	42-1	42-3
Granby	33-3	32-1	32-3
Gt. Northern, pfd.	95-2	93	95-1
Inspiration Cop.	41-3	41-4	41-3
Int'l Nickel	19	17-7	18
Int'l Mer. Marine	14	13	14
Int'l Mer. Marine, pfd.	67-3	59-3	64-3
Kennecott Copper	37-6	37-1	37-2
Kan. City Southern	26-4	25-2	26-3
Lehigh Valley	69-2	69-4	68-2
Lack. Steel	80-4	80	80
Midvale Steel	32-4	34-7	35-4
Mex. Petroleum	192-7	183-4	182-7
Miami Copper	30-2	30-1	30-2
National Lead	104-4	104	104-4
N.Y., N.H. & Hart.	33	32-3	32
New York Central	99	99-3	99
Northern Pacific	86-4	85-3	85-5
N.Y., Ont. & Western	27-3	27-1	27-2
Pennsylvania R.R.	47-2	..	47-1
People's Gas	92	92	92
Reading	80	79-3	79-2
Ry. Steel Spring	113-1	113	113-1
Ray Cons. Mining	16-4	15-3	16-4
Republic Steel	74	73-2	73-3
Sin. Oil	33-3	32-4	33-4
Southern Pacific	64-5	84-1	64-1
Southern Ry., com.	27-9	27-4	27-6
Studebaker Corpn.	128-7	129-4	129-4
Sloss Sheffield	51	49	51
The Texas Company	49-3	49-3	48-2
Tob. Prod.	85	99-6	85
Union Pacific	190-6	150	150-6
Utah Copper	67-9	67-1	67-4
U.S. Ind. Alcohol	65-3	64-4	64-4
U.S. Rubber	58-2	55-5	59-5
U.S. Steel, com.	104-4	103-6	104-5
Virginia Chem.	29-4	28-3	29-4
Western Union	119-9	113-2	119-5
Wabash R.R. "A"	34-2	34	34-5
Willys Overland	7	7	7
Westinghouse Elec.	64-9	63-7	69-7
Standard Oil, Indiana	119-8	114-6	115
Sears Roebuck	90-6	90-2	90-3
Am. Ship & Commerce	17	15-4	19
Cosden	48-2	47	47
General Asphalt	69-1	67	67
Coca Cola	73-9	72	72
Chic. & Northwestern Ry.	86-5	80	86-3
United Fruit	159	153	159
Fam. Players Lasky Cor.	90-6	99-7	90-6
Keystone Tire & Rub. Co.	9-7	9-6	8-4
Nat. Enamel	58-3	59-2	58-3
Pere Marquette	40	32-6	40
Endicott Johnson	97-3	96	97-3
Transcontinental Oil	15-4	15	15
Invincible Oil	14-4	14-1	14-1
White Motors	49-1	49	42-1
Pullman Co.	137	127	127
Pacific Oil	59-3	57-4	57-3
Pan American	81	73-6	80-4
Chandler Motors	61-9	60-5	61
Houston Oil	81-5	79-4	72-6
Cuban Cane Sugar, pfd.	99	39	36
Pierce Arrow	13-3	11-7	11-7
Retail Stores	75-3	72-6	72-2
Union Oil	16-3	13-4	13-3
Replogle Steel	33-4	33-4	33-4
Royal Dutch	53-9	54-4	54-4
Texas Pacific Ry.	94-4	33-1	94-4
Vanadium	33-3	51-3	52-1
Stromberg Car.	53-4	53-2	53-4
Middlestates Oil	13-6	13-4	13-6
Texas Gulf Sulphur	30-6	50-1	50-5
Montgomery Ward	23-4	29-2	22-2
Midvale Steel	39-4	34-7	32-4
Pure Oil	93-4	32-2	92-2
Gulf States Steel	94-3	92-3	93-2

MONTREAL STOCKS

(Furnished by Burdick Brothers, Limited)
(All Fractions in Eighths)

	Close
Bell Telephone	119
Brazilian Trac.	49-4
Can. Cement, com.	70
Asbestos	95
Abitibi	64
Brompton Paper	26-4
Can. Gen. Elec.	91-6
Cons. M. & S.	29-5
Detroit United	69
Dom. Bridge	89
Hollinger	11.90
Laurentide Co.	89-1
Atlantic Sugar	24-7
Quebec Railway	25-7
Riordon Paper	9
Steel of Canada	77
Toronto Railway	80-4

NEW YORK SUGAR

(Furnished by Burdick Brothers, Limited)

Raw Sugar—	Close
September (per lb.)	3.30c
December	3.46c
May	3.20c

V. 2118.

Municipal Market Auction
Saturday at 11 A.M.

Young Holstein Cow

(Fresh 7 weeks), Toggenburg Goat (fresh 2 weeks), Lot of R. I. Reds, Leghorns and other Chickens, Lady's Riding Saddle, Etc.

McCLOY & CO.
Market Auctioneers Phone 1431

BARTHOLOMEW'S
LOWEST PRICED GENERAL USED FURNITURE

1410 Douglas Street Easy Terms
Antiques: 2316-17-19 Fort Street
Phone 2973 and 1011

Hard to Get Comox Butter in Valley Where It Is Made

It is easier to purchase butter from Vancouver or New Zealand in the Comox Valley than it is to purchase Comox Valley butter from a retail store in that district, is the startling claim of a resident of the valley. Except when they are forced to do so through repeated calls from purchasers, who will accept none other than Comox Valley butter, the retail stores, it is stated, do not stock the butter produced in their own valley. This peculiar state of affairs, it is claimed, is brought about by the fact that farmers in the valley have made an attempt to market their butter and other produce by other means than placing them at the retail store and obtaining credit for groceries and other goods to the extent of the produce supplied the store.

WINNIPEG GRAIN MARKET

WINNIPEG, Aug. 24.—The local wheat market was more active today and there was a good class of buying throughout the entire session, which was credited to export houses. Trade volume, however, was not large, as Europe is only buying small quantities.

Prices today worked easier and within narrow limits, October closing ⅝ cent lower, December 1⅛ cents down and May 1⅛ cents lower.

The cash wheat market was very dull and without feature; wheat premiums were unchanged with only odd cars changing hands.

A fair demand existed for high grade oats, but with light offerings.

Inspections totalled 214 cars, of which 209 were wheat.

	Open.	High.	Low.	Close.
Wheat—				
Oct.	100⅝	101	99⅜	99⅞
Dec.	97¼	98½b	97	97⅝
May	103	103⅜	103⅜	103½b
Oats—				
Oct.	39¼	36⅝	36	32⅝
Dec.	39	38⅛	37⅝	39
May	42½	49½	41⅝	41⅝a
Barley—				
Oct.	32⅝	33	33½	32⅝b
Dec.	..	..	..	30b
Flax—				
Oct.	133	133½	130⅝	130⅝b
Dec.	175	175	173⅛	173⅛b
Rye—				
Oct.	66	67	92⅞a	66⅛
Dec.	69	65½b	94½a	69a

Cash prices: Wheat—1 hard, 109⅝; 1 nor., 109⅝; 2 nor., 109⅝; 3 nor., 109⅝; No. 4, 89⅝; No. 5, 73⅝; No. 6, 99⅝; feed, 53⅝; track, 101⅝.

Oats—2 cw., 44⅝; 3 cw., 40⅝; extra 1 feed, 40⅝; 1 feed, 36⅝; 2 feed, 34⅝; rejected, 26⅝; track, 41⅝.

Barley—3 cw., 35⅝; 4 cw., 31⅝; rejected and feed, 47⅝; track, 53⅝.

Flax—1 nwc., 139⅝; 2 cw., 139⅝; 3 cw. and rejected, 170⅝; track, 133⅝.

Rye—2 cw., 67⅝.

VICTORIA STOCK EXCHANGE

(By F. W. Stevenson, 103 Pemberton Bldg.)

	Bid.	Asked.
Athabasca Oils	..	.15
Bowena Copper	..	.09
Boundary Bay Oil	.00⅝	.01⅛
B. C. Perm. Loan	85.00	..
B. C. Fishing Co.	33.00	..
B. C. Refining Co.	..	.40
B. C. Silver	.10	..
Canada Copper	..	.20
Can. Nat. Fire	49.00	..
Cons. M. & S.	25.00	26.00
Cork Province	.15	..
Crow's Nest Coal	26.00	..
Douglas Channel	.03	.04
Empire Oil	.01½	.01½
Granby	31.00	..
Great West Perm.	..	39.00
Howe Sound	2.75	3.35
Int'l Coal	.19	.29
McGillivray	.45	..
Nugget	.04¼	.04⅝
Pacific Coast Fire	4.00	..
Rambler-Cariboo	.04½	..
Silversmith	.31	..
Silver Crest	..	.63
Spartan Oil	.00¼	.00⅝
Snowstorm	..	.09½
Standard Lead	.13	.23
Sunloch Mines	..	.23
Surf Inlet	..	.12
Stewart M.	.25	..
Stewart Lands	..	10.00
Trojan Oil	.02⅝	.02½
Valdez Island Copper	..	2.90
Whalen, com.	..	2.00
Whalen, pfd.	20.00	..
Wonderphone	..	.92

WEEKLY BANK CLEARINGS

WINNIPEG, Aug. 24.—The following are the bank clearings for the principal cities of the Dominion of Canada for the week ending today, as compared with the corresponding period a year ago:

	1922	1921
Toronto	$72,509,732	$72,218,519
Montreal	74,841,637	87,799,257
Winnipeg	31,992,469	29,929,092
Vancouver	16,905,665	14,324,689
Halifax	3,425,521	3,220,532
St. John	3,255,797	......
Quebec	4,447,511	5,504,497
Moncton	1,386,200	1,040,779
Ottawa	5,990,465	3,776,750
Hamilton	4,215,343	4,971,767
London	3,197,149	3,348,473
Windsor	9,117,451	3,240,069
Regina	3,207,272	9,791,126
Moose Jaw	1,019,046	1,966,949
Saskatoon	1,409,595	1,755,740
Calgary	4,362,906	5,107,801
Edmonton	3,949,481	4,954,490
Victoria	1,831,983	2,194,797
Sherbrooke	779,251	......
Kingston	776,490	776,963
Peterboro	596,191	699,869
Brantford	970,949	947,944
Kitchener	825,326	892,429
Ft. William	690,779	681,196
Brandon	624,790	809,123
Lethbridge	515,415	568,683
Medicine Hat	940,466	929,213
New Westminster	442,512	301,211

MONEY AND EXCHANGE

LONDON, Aug. 24.—Bar silver 35⅛d per ounce. Money 2 per cent. Discount rates: Short and three months' bills 1⅝ per cent.

NEW YORK, Aug. 24.—Sterling exchange easier at $4.42⅛ for 60-day bills and $4.47⅝ for demand.

Bar silver, foreign, 92¼.
Canadian dollars—99⅞.
France—Demand 7.78½.
Lire—Demand 4.44½.
Belgium—Demand 7.24; cables 7.24½.
Germany—Demand .02⅝; cables .06½.
Holland—Demand 38.03; cables 39.07.
Norway—Demand 17.17.
Sweden—Demand 39.63.
Denmark—Demand 21.58.
Switzerland—Demand 12.09.
Spain—Demand 19.29.
Greece—Demand 9.36.
Argentine—Demand 39.25.
Brazil—Demand 12.35.

BANK OF ENGLAND

LONDON, Aug. 24.—The weekly statement of the Bank of England shows the following changes in pounds sterling.

Total reserve increased 917,000.
Circulation decreased 909,606.
Bullion increased 9,944.
Other securities decreased 3,392,600.
Other deposits decreased 9,691,006.
Public deposits increased 4,299,000.
Notes reserve increased 926,666.
Government securities increased 1,294,000.
The proportion of the bank's reserve to liabilities this week is 19.02 per cent. Last week it was 17.17 per cent.
Rate of discount three per cent.

CHICAGO GRAIN MARKET

(Furnished by Burdick Brothers, Limited)
(All Fractions in Eighths)

	Open	High	Low	Close
Wheat—				
September	101-4	109-1	101-3	101-5
December	103	104-2	102-4	103
May	109	108-3	107-4	109
Corn—				
September	60-4	61-5	90-4	66-7
December	99-4	57	59-3	55-7
May	59-4	96	29-3	96-1
Oats—				
September	31-3	92-4	91-5	32-1
December	34	34-3	94	94
May	37-5	99-3	37-3	37-3

METAL MARKETS

NEW YORK, Aug. 24.—Copper quiet. Electrolytic, spot and futures $13⅝ to $14. Tin easier, spot and nearby $32.99, futures $32.37. Iron steady and unchanged. Lead steady, spot $5.96 to $6. Zinc steady, spot and nearby $6.90 to $9.36. Antimony, spot $5.95.

At London—Standard copper, spot £62 10s; futures £63 10s 6d. Electrolytic, spot £69; futures £70. Tin, spot £159 17s 6d; futures £159. Lead, spot £24 7s 6d; futures £23 7s 6d. Zinc, spot £36 15s; futures £36 3s 6d.

NEW YORK COTTON

(Furnished by Burdick Brothers, Limited)

	Open	High	Low	Close
October	21.40	22.62	22.30	22.44
December	29.99	22.44	29.92	29.49
January	22.16	22.26	92.17	22.26
May	22.20	92.20	22.10	22.12

MONTREAL PRODUCE

MONTREAL, Aug. 24.—Butter firm; cheese weak; eggs improved.
Cheese—Finest Easterns, 13¼c.
Butter—Choicest creamery, 33½c.
Eggs—Selected, 35c.

YESTERDAY'S EXCHANGE

(Furnished by Burdick Brothers, Limited)
New York sterling, 447-4.
Canadian sterling, 442-2.
New York funds, ⅛.

In 1800, off the island of South Georgia, over 112,000 fur seals were taken.

JOINT MUNICIPAL PLANS APPROVED

(Continued from Page 9)

Such an extra-municipal body, the Attorney-General explained, would be selected by the municipalities. A standard rate would prevent one municipality dumping its unemployed upon another. Uniformity in wages would go a long way towards meeting a situation which has been productive of trouble, he believed.

Such a body, if it did its duty, would have to revise municipal wages from the top down, declared Alderman Pettipiece, and Mayor Marchant, favoring an effort to standardise wages, pointed to Victoria and the three adjoining municipalities where far different standards exist. He favored a standardizing of the municipal civil services, and he would favor a standard wage for school teachers throughout the Province. At present it was always the lowest paid who suffered in any wage reduction, something, he held, unjust and unfair.

Reeve McLean, Burnaby, declared the time has arrived when "everything should be cut," and he declared the Premier might start at the coming session of the Legislature by cutting sessional indemnities. The time had arrived when the ratepayers were looking to the higher-ups to practice economy, he said.

The suggestion was made that the question of a standardization of wages and the appointment of an extra-municipal body to deal with it should be referred to the B.C. Union of Municipalities. Another suggestion was that the wage fixed should be a minimum one. Finally it was decided to refer the matter to the Union.

Still further lengthy discussion occurred when Attorney-General Manson suggested the appointment of an inter-municipal board to formulate plans for dealing with the whole unemployment problem as it affected the municipalities. By such a plan methods of investigation, records of unemployed aided, etc., could be arranged for, and all municipalities would thus be kept in close touch with what was being done in the others.

Municipal Clerk Cowper, Saanich, held that increasing the sources of employment was the proper method of dealing with the unemployed situation. Doles and financial assistance by the governments only destroyed wealth. Everyone should contribute, he held. He outlined a plan he had prepared. The Provincial Government should appoint relief officers with whom the unemployed should register. Assuming a standard wage rate of $4 a day, the unemployed given work would be paid $3, his services being offered to any resident of the municipality desiring work done, the employer to recover $1 of that rate from the Provincial Government, this sum to be paid by the Provincial Government from an unemployed fund to be created. Thus the employer instead of paying $4 a day would actually pay $2, while the employee would receive $3. The employer under that plan could afford to run the risk of inefficient work to a certain extent. The unemployment fund would be provided by the municipality for the benefits it would derive and the money could be borrowed from the Dominion or Province and could be divided proportionately between the Dominion, Province and municipality on a one-third basis for each. By such a scheme an inducement would be offered to the employer of labor to proceed with work, the community would benefit through the employment of the unemployed, and the unemployed would benefit, and, therefore, should bear some part of the cost.

Intermunicipal Board

Attorney-General Manson suggested that the intermunicipal board would be appointed by the municipalities, its members to serve without remuneration and to have the assistance of the Deputy Minister of Labor and all facilities possessed by the Department of Labor. Finally the proposal was approved.

What to do with the class known as unemployable, that is the class that won't or cannot work as opposed to the class who are unemployed and anxious to work, was productive of considerable discussion.

Hon. Mr. Manson suggested that a tentative plan whereby a test of the man seeking work could be made. It had been suggested, he said, that where work was specifically provided for relief of unemployment it should be figured at an estimated cost, to be done at a wage rate less than current wages, and all men applying to be informed that the rate paid was just a bare living wage and that the men should seek work elsewhere. If the men taking on the work refused to do a fair day's work or proved recalcitrant in any way, they could be discharged, though they might be given two or more trials. But the principle was that the man would be kept between the two alternatives of starvation or a mere living wage. By such a plan a man's willingness to do a fair day's work could be gauged.

The labor delegates declared what was wanted was not relief work at low wages but essential work at decent wages. Alderman Hayward held that if the Dominion would look after the returned soldier and the Province after the single men, the municipalities could handle the married men.

It was finally agreed that so far as single men were concerned they must take what they can get, and only for married men with dependents will an effort be made to see that work at a living wage is provided. Also the meeting agreed to some system of a test, but what that will be will be a matter for future consideration.

Plea for Veterans

Before the meeting concluded Messrs. Donovan and Oliver, representing the Provincial G. W. V. A., presented several resolutions dealing with disabled returned men. The first, requiring that disabled men be paid a full day's wage for the number of hours the medical men decide constitutes a day's work for men of their disability, was productive of comment. It was pointed out that the conference had already approved of the Dominion Government taking care of disabled cases, and it was decided such disabled men should be compensated by the Dominion to bring his wage up to a full day's wage for a normal man. This decision will go forward to Ottawa, as will also one calling for sheltered employment to men suffering from a seventy to one hundred per cent disability, each case to be taken on its merits, and one calling upon the Provincial and Federal Governments to enact legislation along the lines of the King's national roll for disabled soldiers, a plan in force in Great Britain.

Appeals for Co-operation

Before the sitting terminated, at 6 p.m., Hon. Mr. Manson took occasion to emphasize the need of everyone giving the Government the fullest co-operation in meeting the difficulties before it. He declared his full desire to assist the returned men in every manner, especially the disabled veteran, and promised to do his utmost to that end. He concluded with an appeal to the municipal authorities to aid the Government in the fullest enforcement of the Liquor Act, declaring that he was honestly endeavoring to eradicate the worst feature of the liquor situation—the illicit sale.

"It is the one problem that is keeping me awake at nights," declared Hon. Mr. Manson, who was extended the thanks of the conference upon motion of Alderman Crone, of Vancouver, seconded by Reeve McNaught, North Vancouver.

Those delegates in attendance at the conference were:

Victoria—Mayor Marchant, Aldermen Hayward, Harvey and Woodward.

Saanich—Councillor McWilliam and Clerk Cowper.

Oak Bay—Reeve Drake.

Nanaimo—Alderman T. Smith.

Esquimalt—Reeve Lockley.

Vancouver — Aldermen Gibbens, Scribbens, Crone and Pettipiece.

South Vancouver — Commissioner Gray, Councillors D. W. Grimmett, R. H. Neelands, M.P.P.

Point Grey—Reeve W. H. Lembke.

New Westminster—Alderman W. McAdam.

North Vancouver — Reeve McNaught and Councillor Marshall, M. B. Martinson.

Courtenay—Mayor Simms.

Burnaby—Reeve A. K. McLean and Councillor Frank Russell.

Penticton—Reeve E. J. Chambers.

Ladysmith—Sam Guthrie, M.P.P.

G.W.V.A.—C. Donovan and Bert S. Oliver.

Inspector of Municipalities Robert Baird.

Col. E. J. Ryan, R. Wilkinson, William T. Riley (South Vancouver).

TRADE DEPENDS ON COST OF COAL

We exported 5,000,000 tons of iron and steel in a year before the war. In the war period America managed to export 6,000,000 tons in a year. Possibly America could repeat that tonnage. But since 1914 we have had our steel works capacity so increased that, with our convenient shipping facilities, we could export 8,000,000 tons of iron and steel, and manufactures thereof, in a year. It is not likely that Germany, which exported more than 6,000,000 tons in a year before the war, could now export more than 3,500,000 tons. France, now that she has the Lorraine mines and works, might possibly at a stretch export 2,000,000 tons a year. It will be some time before little Belgium can reach 1,000,000 tons of exports in a year.

But to meet foreign competition, and to take, when a big buying movement develops, that share of export trade which our resources, facilities and needs entitle us to, we must have cheap fuel. This is the bottom question. Spread over the last three years of abnormal prices, the average pit-head cost of coal in the United States has only been $3 a ton. This, indeed, is the quotation today for run-of-the-mine coal in Pennsylvania—before the strike is settled. British industrial coal is nearly twice that price. It is roughly true to say that we can successfully compete when our coal is 100 per cent dearer than American coal, because we have our mines—ore and coal mines—iron works and shipping ports all very close together, whereas vast distances separate the ore from the fuel, and the works from seaboard, in America. Our average British haul for raw materials to works and for finished products to ports is under 30 miles. In the United States the ore has to be carried 1,000 miles to the coal, and the steel, if for export, must be carried nearly 500 miles to seaboard. Nevertheless, the Americans have such low ton-mile rates, they have such cheap fuel, and they have such a large iron and steel output per man, that they can beat us if and when our fuel becomes anything more than 100 per cent dearer than theirs. In the first quarter of 1921 our pit-head cost was 40s. per ton, of which 30s. was for labor alone. At the same time American coal was only 12s. a ton at pit-head, of which only 7s. 3d. was for labor, owing to the difference in output per men. It was the excessive cost of our coal that slumped our export trade and laid so many of our furnaces and ships idle. We are gradually winning back our trade, on low prices. We can only increase the cost of our coal at the cost of our trade.—London Engineering.

NEW ISSUE

Dominion of Canada Bonds

5½% due 1927 5½% due 1932

Particulars on Request

Gillespie, Hart & Todd, Ltd.

711 Fort St. Victoria, B. C. Phone 2140

Continuous New York, Montreal, Winnipeg and Chicago stock quotations. Orders executed in any market. The only private wire service in Victoria.

FONE 3724 BURDICK BROTHERS, LIMITED FONE 3725

Members B.C. Bond Dealers' Association

Private wires with Logan & Bryan, who act as our brokers on the New York, Chicago and Boston Stock Exchanges, the Chicago Board of Trade, the New York Cotton Exchange and other leading exchanges.

We Have at All Times a Select List of High Grade

GOVERNMENT AND MUNICIPAL BONDS

Suitable for Investment of Trust and Surplus Funds

CONSULT US

R. P. CLARK & CO., LIMITED

639 Fort Street, Victoria, B.C. Phones 5600, 5601
Members of B.C. Bond Dealers' Association. All Branches of Insurance Written

Invest—With the Help of Experienced Counsellors

Every bond listed on our current purchase sheet has received thoughtful study, and is recommended as desirable in its class. Consult this list—we will mail a copy on request.

British American Bond Corporation, Ltd.

Established 1901

B.A. Bond Building, 723 Fort Street Phones 319-2121

RADIUM AND CANCER

Francis C. Wood, M. D., in New York Times

In your issue of July 27 you print an interesting letter from a Mr. Arthur Reedy on the lowered cost of radium and the consequences resulting therefrom. A few slight errors have crept into this letter, due presumably to the fact that the writer is not a physician.

In the first place, the fact that the price has fallen (and it has fallen much lower than $100 a milligram, for on my desk lie three letters offering this valuable substance at prices ranging from $82.50 to $95 a milligram) does not place radium within general reach. For properly to treat any form of cancer requires in general from 50 to 100 milligrams, and most forms of the disease need much larger quantities if they are to be benefitted to the slightest degree. Most physicians will prefer, therefore, instead of sinking $5,000 to $10,000 in this expensive material, with which only a few patients can be treated, to obtain rather one of the new high-powered X-ray machines, which deliver as much radiation per minute as that derived from a million dollars' worth of radium at present prices, and thus enables him to treat many patients at a low cost. A knowledge of this fact is behind the present breakdown in the radium market.

Dangerous Experiments

Nor is it, in fact, desirable that every physician should possess a stock of radium or even an X-ray machine. The use of either requires a knowledge of technical matters and an experience which the average physician does not possess, and much harm is being done to patients by the ill-advised and indiscriminate use of powerful radiation in the hands of the inexpert. So widespread has this abuse become that the Board of Health has required those using X-ray machines to be licensed, but such licence is granted only after an investigation has shown professional competence. No doubt the licensing of those using radium will follow. Therefore, in the future the treatment of cancer by radiation will, or should, be confined to well-equipped special institutes attached to our large hospitals where experts can control the use of the two most powerful remedies.

Cancer Mortality

Nor, unfortunately, will the reduction in the price of radium tend to reduce the death rate from cancer. This statement assumes that radium will cure cancer. Those who have used it most prefer not to say that cancer can be cured by radiation, but, instead, speak of its arrest or amelioration: witness the recent public statement of the Trustees of the Memorial Hospital and the published reports from the London radium institute. The physicians in charge of these two admirable institutions control some eight grams of radium between them and have had a very large and varied experience, so that their opinion must carry great weight. On the contrary, despite the lowered price of radium, the cancer death rate as reported by the Census Bureau is going to increase steadily. The reason is simple; thousands of people die today of unrecognized cancer. As the public knowledge of the nature and symptoms of the disease increases, more of these cases will be recognized, so that the reported rate will rise. This, as has been pointed out by the Society for the Control of Cancer, gives no cause for alarm, as it is not at all certain that the disease itself is increasing or, if so, but very slowly. But the first effect of the society's "Cancer Weeks," the second of which is to be held early in November, will be to show an apparent increase in the amount of recorded cancer; this will be followed, though, only after some years have elapsed, by a fall in the death rate due to the earlier treatment of suitable cases by operation. But this benefit will accrue only if people inform themselves of the nature and symptoms of cancer and act upon their knowledge by consulting a physician at an early stage of the disease in order to obtain proper treatment.

Only early cancer can be cured; when the disease has reached an advanced stage it can be ameliorated only by the application of surgery, radium or X-ray. Thus the fall in the cancer death rate, pending the discovery by scientific research of some effective medicinal remedy, will not depend upon the price of radium but upon the intelligence of the people of this country in informing themselves concerning cancer and also upon their acting upon this information.

DAVID SPENCER, LTD.

Store Hours—9 a.m. to 6 p.m.; Wednesday to 1 p.m.

Fresh Meats

CASH AND CARRY

Rolled Pot Roasts at, lb. ..... 15¢
Lean Boneless Stewing Beef, at 2 lbs. for ..... 25¢
Round Steak at, lb., 15c and ..... 19¢
Shoulders of Local Mutton, half or whole, lb., 16¢
Shoulders of pork, 5 to 7 lbs., at, lb. ..... 19¢
Shoulder Roasts of Veal, 2 to 5 lbs., at, lb. ..... 19¢

—Fresh Meats, Lower Main Floor

TELEPHONE EXCHANGE TO ALL DEPARTMENTS—7800

School Opening Sale

Just Received—Two Most Popular New Novels

"Robin," sequel to the "Head of the House of Combe," by Frances Hodgson Burnett, at $2.00

"The Shadow of the East," by the author of the "Sheik," by E. M. Hull, at $2.00

—Books, Lower Main Floor

Summer Dresses

Your Choice of Muslins Ginghams, Chambrays Linens and Sateens at $1.90, $2.75 and $3.75

Dresses of good quality gingham, in fancy stripes; also a few Jumper Dresses of fancy cretonne. Values to $2.75. To clear at $1.90

Dresses of excellent quality chambray and ginghams; also a few black sateen, trimmed with fancy cretonne. Your choice of many attractive styles. Values to $4.75. To clear at $2.75

Dresses of fancy ginghams and chintz, daintily trimmed with organdie. Made in all the latest styles. Values up to $6.75. To clear at... $3.75

—Whitewear, 1st Floor

Special Values in Navy Serges for Our School Opening Sale

Strong useful Serges for downright hard wear such as they get at school, and we confidently recommend them for giving the maximum amount of wear at the minimum cost.

44-In. Pure Wool Navy Dress Serge—Regular $1.75 Value, for 98c a Yard

Here is, without a doubt, the best and most serviceable fabric for Girls' School Dresses. Excellent weight and firm weave. Suitable for kilted skirts, middies and gym. suits. Guaranteed reliable dye. 44 inches wide. Reg. $1.75. School Opening Special at, a yard ..... 98¢

56-In. All-Wool Navy Serge—Regular $2.25 Value, for $1.49 Yard

Another fabric which will enable the girls to be well dressed at a very small cost. It is very firmly woven with fine twill, medium weight, and comes in a very rich shade of navy, 56 inches wide. Reg. $2.25. School Opening Special at, a yard $1.49

56-In. Extra Heavy Dress Fabric—Regular $3.50, for $1.98 a Yard

In this group you will find a cloth and color to suit every taste. Chief among these are serges and novelty weaves, in widths and weights suitable for school dresses, jumpers, etc. Every thread is pure wool and the colors are perfect. 56 inches wide. School Opening Special, a yard... $1.98

This Little Girl

is going to get a Corset for Her Dolly.

Because her mother knows how good a Warner Corset is, she is going to buy herself a new pair in our store today or tomorrow.

Both days we are going to give away a little Corset for Dolly with every big Warner Corset that we sell.

Ask your mother to see our new Warner Corsets, and if she likes them, as we know she will, and buys one today or tomorrow, we will give her a Little Warner Corset for your Dolly.

A Light Weight Model, just the thing for school girls, made of pink broche, elastic top, boned with soft boning, short front steel and free hip. Sizes 21 to 26, at $1.75

Model of good weight pink coutil, elastic inset in top, trimmed with silk braid, boned with double boning, for medium to full figures. Size 22 to 30 at $3.50

—Corsets, 1st Floor

Children's Knit Underwear Specially Priced for Our School Opening Sale

Children's Extra Heavy Fleece Lined Bloomers, elastic at waist and knee. In light and dark grey shades. Strong and well made for school wear. Sizes for ages of 2 to 12 years at, a pair ..... 75¢

Children's "Velva" Bloomers, elastic at waist and knee, for ages of 2 to 12 years. A well known and reliable make, and fine wearing qualities. Priced according to size at, a pair 50c to ..... 75¢

Children's "Velva" Vests, high neck, slipover style, long sleeves and low neck. Sizes for 2 to 12 years. Excellent value at, a garment, according to size 50c to ..... 75¢

Children's Extra Heavy Fleece Lined Vests in white, high neck and long sleeves. Very warm and comfortable for school wear. Sizes for ages of 2 to 12 years. On sale at, a garment ..... 75¢

Children's "Blue Label" Zenith Vests, high neck, long sleeves and button fronts; also slipover styles, low neck and short sleeves. Sizes for 3 to 12 years. Excellent wearing qualities at, a garment, $1.25 to $1.65

Children's Red Label Zenith Vests, high neck, long and short sleeves, slipover style and button fronts. A well known wool mixture. For ages of 2 to 12 years. Priced at, each $1.25 to $1.85

Children's Heavy Fleece Lined Waists, in natural and white buttons for suspenders. Sizes for ages of 2 to 12 years at, each ..... 50¢

—Whitewear, 1st Floor

Children's Wash Dresses

Reg. $1.75 to $3.50 to Clear at $1.00 to $2.00

Children's Wash Dresses of excellent grade materials in checks and stripes and shades of pink, blue and tan. Sizes for ages of 6 to 10 years. Reg. values to $1.75. School Opening Sale Price $1.00

Children's Cretonne Dresses of heavy material, with pockets and tie back. Sizes for 3 to 12 years. Reg. values to $3.50. School Opening Sale Price $2.00

Children's Gingham Dresses in a large assortment of colors, trimmed with pockets, sashes and collars. Sizes for ages of 3 to 6 years. Values up to $2.50. To clear at $1.50

—Children's, 1st Floor

Children's Raincapes At Special Prices

Children's Fawn Raincapes, with hood. Sizes for 6 to 14 years. Special value at $1.50

Children's Fawn and Navy Blue Raincapes, with detachable hood, silk lined. Sizes for 3 to 12 years. A special line for the School Opening Sale, $3.75

Girls' Raincoats in heavy quality, raglan sleeves, belt and pockets. In black only. Sizes for 8 to 14 years. Special at $9.75

Girls' Raincoats, raglan sleeves, belt and pockets. In shades of navy and fawn. Sizes for 8 to 14 years. Special for School Opening Sale at $6.75

—Children's, 1st Floor

Children's Navy Serge Dresses and Skirts

Navy Serge Dresses, trimmed with buttons and braid and colored stitching. Sizes only for 6 to 10 years. On sale at $3.98

Navy Serge Dresses in sailor style, trimmed with white braid. Sizes for ages of 10 to 12 years only. Strong, serviceable dresses for school wear. Priced for School Opening at $3.98

Girls' Navy Serge Skirts, pleated from the bodice. Sizes for 6 to 14 years. Special at $3.50

Girls' Colored Plaid and Striped Skirts in all colors, made with bodice attached. Sizes for ages of 10 to 14 years. On sale at, each $5.95 and $6.95

Misses' Pleated Plaid and Striped Skirts, in all light and dark shades. Pleated from waist band. For ages of 12 to 15 years. School Opening Sale Price at, each, $7.75 to $9.75

—Children's, 1st Floor

Girls' Underwear at Low Prices

White Flannelette Gowns, high or V-neck, long sleeves. Sizes for ages of 6, 8 and 10 years at, each ..... 90¢
For the ages of 12 to 14 years at, each $1.25

Girls' Two-Piece Pajamas, in colored stripes of pink and blue. Sizes for ages of 8 to 14 years. Special for School Opening Sale, a pair $1.50

Girls' White Flannelette Drawers with elastic at waist and knee. Sizes for 8 to 14 years. Special at, a pair ..... 75¢

Girls' Flannelette Bloomers, elastic at waist and knee. Sizes 8 to 14 years. School Opening Special at, a pair ..... 65¢

Girls' White Flannelette Princess Slips, plain or trimmed with imitation torchon lace, round neck and sleeves. Sizes for ages of 8 to 15 years. School Opening Sale at, each, $1.00 and $1.25

—Children's, 1st Floor

Girls' All-Wool Sweater Coats, Specially Priced at $4.75

A Special Line of Children's All-Wool Sweater Coats, "Pride of the West Brand," with turndown collars, belt and pockets. Sizes for ages of 8 to 10 years. Specially priced for School Opening Sale at $4.75

Children's Pullover Sweaters, with sailor collar trimmed with silk facings. In shades of cadet, fawn and navy. Sizes for ages of 6 to 10 years. Special value at $2.98

—Children's, 1st Floor

Children's Colored Jerseys at $2.25 to $3.75

Children's Colored Jerseys, with polo collars. A choice of colors in saxe, navy or white. Sizes 24 to 28 at, each, $2.25 to $3.00
Sizes 30 to 32 at, each $3.75

—Children's, 1st Floor

Girls' Gym Bloomers, $2.50

Gym Bloomers of hard wearing serge, made in full style from band, and elastic at knee. Sizes for ages of 8 to 14 years. Priced for School Opening at, a pair $2.50

—Children's, 1st Floor

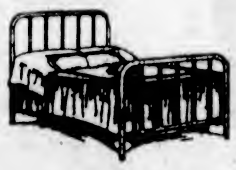

"Simmons" Steel Beds At Attractive Prices

"Simmons" Steel Beds, with 1½-in. square continuous posts and heavy upright fillers, finished to represent mahogany or walnut, and supplied in sizes 3 ft. 3 in. and 4 ft. 6 in. On sale at ... $18.90

"Simmons" Steel Beds, constructed with 1½-in. square continuous posts and heavy upright fillers. Beds wonderfully well finished to represent real Circassian walnut. Supplied in sizes 3 ft. 3 in. and 4 ft. and 4 ft. 6 in. On sale at $24.90

"Simmons" Beds with 2-in. continuous posts and heavy upright fillers; handsome beds in white enamel finish. All sizes, at $15.90

"Simmons" Square Tubing Steel Beds, with 1½-in. continuous posts and nine upright fillers. They are beautifully finished to represent Circassian walnut. Supplied in size 4 ft. 6 in. and priced at ... $31.90

"Simmons" Beds, made with 1-in and 1 1-16 continuous posts and five upright fillers. Sizes 3 ft. 3 in. and 4 ft. 6 in. Regular values $12.50. Now on sale at $8.90

—Beds, 2nd Floor

Boys' Tweed Caps at 75c

Tweed Caps, made from the end of tweed suitings, well lined and in neat stripes, finished with leather sweat pads. All sizes from 6¾ to 7⅛. School Opening Sale, each ..... 75¢

Blue Serge English Eton Caps at 25c

English Eton Caps of smart neat appearance, made of plain blue serge. Sizes 6½ to 7. School Opening Sale at ..... 25¢

—Main Floor

Children's Middies at $1.90 and $1.50

Children's White Jean Middies, with long and short sleeves. All white with navy collars. Sizes for ages of 8 to 12 years. School Opening Sale at $1.90

Girls' White Middies, with saxe and navy collars. Sizes for ages of 14 to 16 years. School Opening Sale Price, $1.50

—Children's, 1st Floor

Special Prices in Boys' Furnishings for the School Opening Sale

Boys' Fine Worsted All-Wool Jerseys, medium weight, and will stand hard wear. Shown in three styles, clasp on shoulder, pull-over, or polo collar with three buttons; made to fit snugly at the neck and wrist, with no sagging. In plain shades, also with contrasting stripes on body of jersey. Sizes 24 to 32 chest. Prices, according to size, from, each, $1.80 to $2.00

10 dozen only. Boys' Fine Rib All-Wool Jerseys, in medium weight, with clasp at shoulder. Sizes 26, 28 and 30. In brown shade only. Regular $2.50. School Opening Sale at, each $2.00

Boys' Fine All-Wool White Worsted Jerseys, with clasp at shoulder. Sizes 22 to 28. Priced, according to size, at $1.60 to $2.20

Boys' British Imported Fine All-Wool and Cashmere Jerseys, in polo collar style or vest shape neck. Shown in plain colors and white. Sizes 18 to 24, and priced according to size at, each, $2.00 to $2.45

Children's All-Wool Pull-Over Sweaters (Universal Brand), heavy rib make with polo collar and three buttons. In shades of Oxford brown and green. Sizes 26 to 32. Specially priced for the School Opening Sale at, each $2.75

Watson's "Spring Needle" Natural Wool Mixture Elastic Rib Combinations, medium weight, long sleeves and knee length. Sizes 24 to 34 chest. Priced, according to size, at, a suit, $2.00 to $2.55

Watson's Best Grade Spring Needle Natural Wool Elastic Rib Combinations. Sizes 24 to 34 chest. Priced, according to size, at, a suit, $3.75 to $4.25

Natural Merino Shirts and Drawers for Early Fall wear, medium weight. A soft cotton garment which will stand hard wear. At, each, according to size, 65c to ..... 90¢

Combinations of the same brand at, according to size, $1.15 to $1.65

Boys' Cream Elastic Rib Combinations. A soft finish cotton garment in a Fall weight. At, a suit, according to size, $1.10 to $1.60

Penman's Preferred Natural Wool Mixture Shirts and Drawers, with long or short sleeves and long or short drawers. In a medium weight for Fall wear. According to size, at 90c to $1.30

Combinations to match at, according to size, $1.50 to $2.25

Penman's No. 95 Natural Wool Shirts and Drawers at, a garment, $1.30 to $1.70

Combinations, according to size, at $1.85 to $3.00

Boys' Penman's Natural Fleece Lined Shirts and Drawers at, a garment, 65c to ..... 80¢

Combinations of the same at, a suit, according to size, $1.10 to $1.50

Boys' Cotton Khaki Shirts, made for strength and hard wear, with collar and pocket, at, each, $1.50 to $2.00

Boys' Khaki Flannel Shirt (Scout style). Special value at, each $2.25

Youths' Dark Grey Flannelette Shirts, with collar and pocket, at, each $1.25

—Boys' Furnishings, Main Floor

DAVID SPENCER, LTD.
Store Hours—9 a.m. to 6 p.m.; Wednesday to 1 p.m.

Are You Ready For School?

School Opening Sale

Demonstrating—

Spencer's values in School Supplies, Boys' and Girls' Wearing Apparel and Boys' and Girls' Boots and Shoes; in fact, everything appertaining to the School C hildren's needs. Also Spencer's values will be found prominent in every article. Shop early for the best values as there is not the least doubt that, at Spencer's Prices marked down to the lowest possible fraction, there will be little left at the end of sale. Inspect these values and be satisfied.

In the Boys' Clothing Department

We have put forth every effort to make this sale the best bargain giving event of the season. Parents who have boys returning to school should inspect these extraordinary values and satisfy themselves of the true worth of these goods before purchasing elsewhere. Below will be found detailed a few of our School Opening values.

Boys' Tweed and Blue Serge Suits at $3.95

60 Only, Boys' Tweed and Blue Serge Belter Model Suits, of excellent weight material. Well lined and trimmed. Size 24 to 34. A most satisfactory garment that will stand hard school wear. School Opening Sale at **$3.95**

Boys' Tweed Suits With Extra Pants, at $13.95

Boys' Tweed Suits in herringbone grey, brown and mixed tweeds. A satisfactory and dependable suit that will fill every requirement. School Opening Sale..... **$13.95**

Boys' Norfolk Suits Snappy Models, at $7.95

Tweed Suits in tweed wool homespun, belter and norfolk style. Well trimmed, smart and snappy models that we guarantee to keep their shape and give absolute satisfaction. Sizes 24 to 34. Extra trousers with these suits at $1.95 a pair. School Opening Sale **$7.95**

Boys' "Kloth Kath" Suits at ..... $14.00 to $16.50

We would draw your special attention to this special line of Boys' "Kloth Kath" Suits, which have all parts exposed to hard wear reinforced with a double thickness of cloth. These suits are made on the same stylish lines as young men's, giving them a real mannish appearance, snappy and distinctive. Sizes 26 to 36. Prices $14.00 to **$16.50**

Boys' Serge Pants, Lined or Unlined, at $1.50

Serge Pants in straight knee, English and Canadian makes, excellent weight serge. Lined or unlined. Sizes 24 to 32. School Opening Sale **$1.50**

Boys' School Suits An Unbeatable Value, at $10.00

Suits which we believe unbeatable for style values and workmanship and materials also, which have the sturdiest linings and trimmings that will stand the hardest wear. In the latest full models and shown in shades of brown, grey, dark and mixed tweeds. Sizes 24 to 36. School Opening Sale **$10.00**

Boys' Corduroy Bloomers, Dark and Medium Shades, at $2.50

Corduroy Bloomers of serviceable weight, Governor fastenings, dark and medium shades at, a pair..... **$2.50**

Boys' Tweed Bloomers, Dark Grey and Mixed Tweeds, at $1.50

Made from serviceable tweeds, lined or unlined, neatly tailored. Governor fasteners, sizes 24 to 34. In dark grey or mixed tweeds. School Opening Sale at, a pair **$1.50**

Strong Tweed Pants School Opening Sale, at $1.00

Boys' Bloomer Pants of medium weight tweeds, in brown and mixed tweeds only. Lined throughout. Sizes 24 to 34. School Opening Sale **$1.00**

Women's and Children's Hose at the Attractive Spencer Prices

Boys' Ribbed Three-Quarter Golf Hose, with fancy cuff tops, double soles and heels. In brown, navy, grey and lovat. On sale at, a pair 75c, 85c and ..... **98¢**

Children's Wool Three-Quarter Socks, with fancy turnover tops, fully reinforced. In plain colors and heather mixtures. On sale at, a pair ..... **75¢**

Children's All-Wool Three-Quarter Socks, with ribbed tops, double heels and toes. In black, cream and white at, a pair **65¢**

Children's All-Wool Half Socks, with ribbed top, reinforced heels and toes. In colors of black, brown, white, blue, pink and green. On sale at, a pair ..... **50¢**

Boys' and Girls' Strong School Hose, double heels and toes, in colors of black, brown and white. School Opening Sale Price, a pair ..... **25¢**

Girls' Fine 1-1 Ribbed Cotton Hose in black, white and brown, double heels and toes at, a pair ..... **35¢**

Girls' Fine 1-1 Ribbed Silk Lisle Hose, fully reinforced and will keep their lustre after washing. In colors of black, white and brown at, a pair 50c and..... **60¢**

Boys' 3-1 Ribbed Wool Hose with reinforced wearing parts. In black or brown. Reg. $1.00. School Opening Price, a pair ..... **50¢**

Boys' 2-1 and 1-1 Ribbed Cotton Hose in black only. Sizes 6½ to 11. A strong and hard wearing hose for boys at, a pair ..... **50¢**

Women's Pure Thread Silk Hose, full fashioned with strong wide elastic tops, high spliced heels and toes. Quality guaranteed. Shown in all the wanted shades. On sale at, a pair **$1.50**

Boys' 2-1 Ribbed Cotton Hose, wearing parts fully reinforced. Comes in black only at, a pair ..... **35¢**

Women's Lovat and Heather Mixture Hose, ribbed or plain, in a variety of shades, in brown, grey, fawn, camel and lovat mixtures. On sale at, a pair ..... **98¢**

Women's Silk Hose in plain and fancy lace effects, with double soles and heels and double lisle hem tops. In shades of black, brown, navy and grey at, a pair..... **98¢**

Women's Silk Hose with silk lisle tops, wearing parts fully reinforced. In colors of black, brown, grey, polo and navy. On sale at, a pair ..... **59¢**

Women's Wool and Heather Mixture Hose, fully reinforced. A strong wearing hose in blue, purple, grey and lovat mixtures at, a pair ..... **59¢**

Women's Wool Heather Mixtures with contrasting silk embroidered clocks. A smart hose in brown, green, grey, fume and lovat. On sale at, a pair **$1.25**

Women's Wool Hose, full fashioned with spliced heels and toes. In black and brown at, a pair ..... **98¢**

Women's Cotton Hose, strong, durable, fast dye, guaranteed to give satisfaction. In brown, white and black. On sale at 33c a pair, or 3 pairs for **$1.00**

—Hosiery, Main Floor

Big Values in Stout Ginghams for Girls' School Dresses

Check-o-Plaid Ginghams—A Sturdy Cloth

32-inches wide. Also in plain shades. Excellent value at, a yd. **39¢**

Plain Chambrays and Plaid Ginghams

27 and 32 Inches. Big values at, a yard **29¢**

Wide Choice of Plaid Ginghams

A sturdy English quality, all new plaids, also plain shades, 38 inches. Special at, a yard **59¢**

38-Inch Cotton Gaberdine

An excellent quality in good dark shades of green, burgundy, black and Belgium blue. Special for School Opening Sale at, a yd. **85¢**

A Strong Crepe Gingham

In a wide choice of neat checks and stripes. Does not require ironing. Ideal for school dresses, 29 inches wide. Schol Opening Sale at, a yard ..... **29¢**

—Staples, Main Floor

School Supplies of Every Description
will be found in our Stationery Department, and at the lowest possible prices.
—Lower Main Floor

Boys' Boots in the School Opening Sale

Quality—Backed by the Spencer Warranty
Prices—Unbeatable, Quality Considered

"Billy Buster" Defiance Boots—This boot is a wonder for real hard wear. Comes in brown waterproof upper stock, with best quality heavy oak tanned soles. Sizes 1 to 5½. School Opening Sale, a pair **$4.95**

Leckie's Boys' Boots, made in a new upper pattern, giving greater comfort and wear. Of box calf, and only the highest grade material used throughout. Sizes 1 to 5½, at, a pair **$5.00**

"Billy Buster" Red Stitch Boot for Boys—Of selected box calf with extra quality soles and heels. Every seam triple stitched, with soles screwed and stitched. Sizes 1 to 5½ at ... **$4.45**
Sizes 11 to 13½ at **$3.95**
Sizes 8 to 10½ at **$3.45**

"Billy Buster" Brown Calf Dress Boot is a fine quality boot that will wear equal or better than any other, on account of the special sole of waterproof chrome leather. Finished with rubber heels.
Sizes 1 to 5½, a pair **$5.00**
Sizes 11 to 13½, a pair **$4.50**

Our Special "Extra Wear" Boot for Boys, of heavy grain leather uppers and three-ply soles, make this a wonder for extra hard service under the worst conditions. A choice in brown or black. Sizes 1 to 5½ at, pair, **$4.95**

Williams' "Canadian Winner" Boot for Boys is well known for its superior wearing qualities. Made of selected Canadian box kip, with solid leather soles and heels.
Sizes 1 to 5½, a pair **$3.75**
Sizes 11 to 13½, a pair **$3.35**
Sizes 8 to 10½, a pair **$2.95**

Ames-Holden Special for Bigger Boys—Heavy weight box kip uppers, with dirt excluding bellows tongue and stout sole and heel. In men's sizes, 6 to 10. Special, pair, **$4.95**

A Bargain in Dress Boots for Bigger Boys—A brown calf boot on smart medium recede toe last, with Goodyear welted soles; best quality throughout this boot. In men's sizes, 6 to 10. Special at, a pair **$5.95**

—Men's Boots, Main Floor

School Opening Sale of Footwear for Girls

Smart "Flapper" Pumps of patent leather, with one strap and buckle. Stout soles and heels for hard wear. Women's size, 2½ to 7. School Opening Price, a pair **$4.95**
Misses' size, 11 to 2. School Opening Sale, a pair **$2.95**

Classic Boots for girls in brown or black calf, on new foot form lasts. Sizes 11 to 2. School Opening Sale **$4.75**
Sizes 8 to 10½. School Opening Sale **$4.00**

Extra "Service Boot" for Misses, is made of heavy box calf uppers with bellows tongue, double soles and solid heels. Sizes 11 to 2. School Opening Sale **$4.25**

The "Betty Buster" Girl Boot is of reliable Canadian Box Kip Leather, in blucher style with extra quality soles. Special prices for misses. Sizes 11 to 2, at, a pair **$3.65**
Girls' sizes, 8 to 10½, at **$3.25**

Girls' Gymnasium Shoes in black canvas with rubber soles and heels. Sizes 2½ to 7. School Opening Price, a pair **$1.25**

"Betty Buster" Brown Calf Boot for Girls, is of fine quality dark brown calf, in high cut lace style and specially hard wearing oak tanned soles. Misses' sizes, 11 to 2. School Opening Sale, a pair **$4.45**
Women's sizes, 2½ to 7. School Opening Sale at **$5.95**

A Reliable Pay Boot for children in brown elk leather, with double stitched soles for greater wear. Nature form last. Sizes 8 to 10½. A pair **$2.95**

Big Girls' Dress Boot Bargain, brown calf upper stock with Goodyear welted oak tanned soles or broad toe, Nature shape last. Women's sizes, 2½ to 7. Special at, a pair **$4.95**

Williams' "Canadian Winner" Boot for the bigger girl, made of dark brown calf in high lace style and extra hard wearing sole. Women's sizes, 2½ to 7. At, a pair **$5.95**

Girls' Ballet Dancing Slippers, black kid, sizes to 7, at, a pair **$3.95**

Big Values in Stout Ginghams for School Girls' Dresses

Check Plaid Ginghams—A Sturdy Cloth

32 Inches wide, also in plain shades. Excellent value at, a yard ..... **39¢**

Plain Chambrays and Plaid Ginghams

27 Inches and 32 inches. Big values at, yd., **29¢**

Wide Choice of Plaid Ginghams

A sturdy English quality. All new plaids. Also plain shades; 38-inch special, a yard ..... **59¢**

38-Inch Cotton Gaberdine

An excellent quality in good dark shades of green, burgundy, black and Belgium blue. Special for School Opening Sale at, per yard ..... **85¢**

A Strong Crepe Gingham

In a wide choice of neat checks and stripes. Does not require ironing. Ideal for school dresses; 29 inches wide. School Opening Sale, a yard ..... **29¢**

—Staples, Main Floor

SEE PRECEDING PAGE